Messe a 8 voix et 8 violons et flutes

Prelude devant le Kyrie

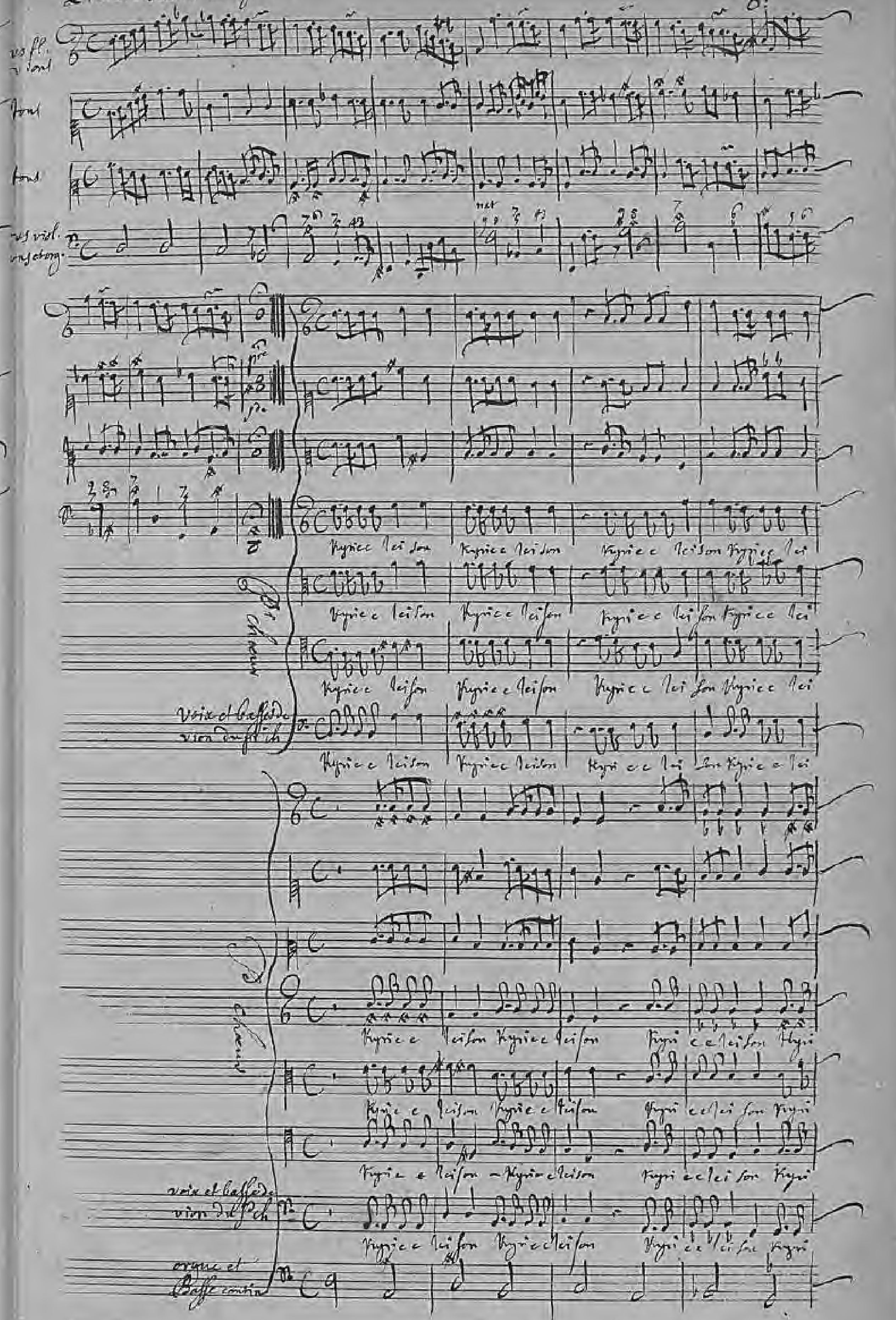

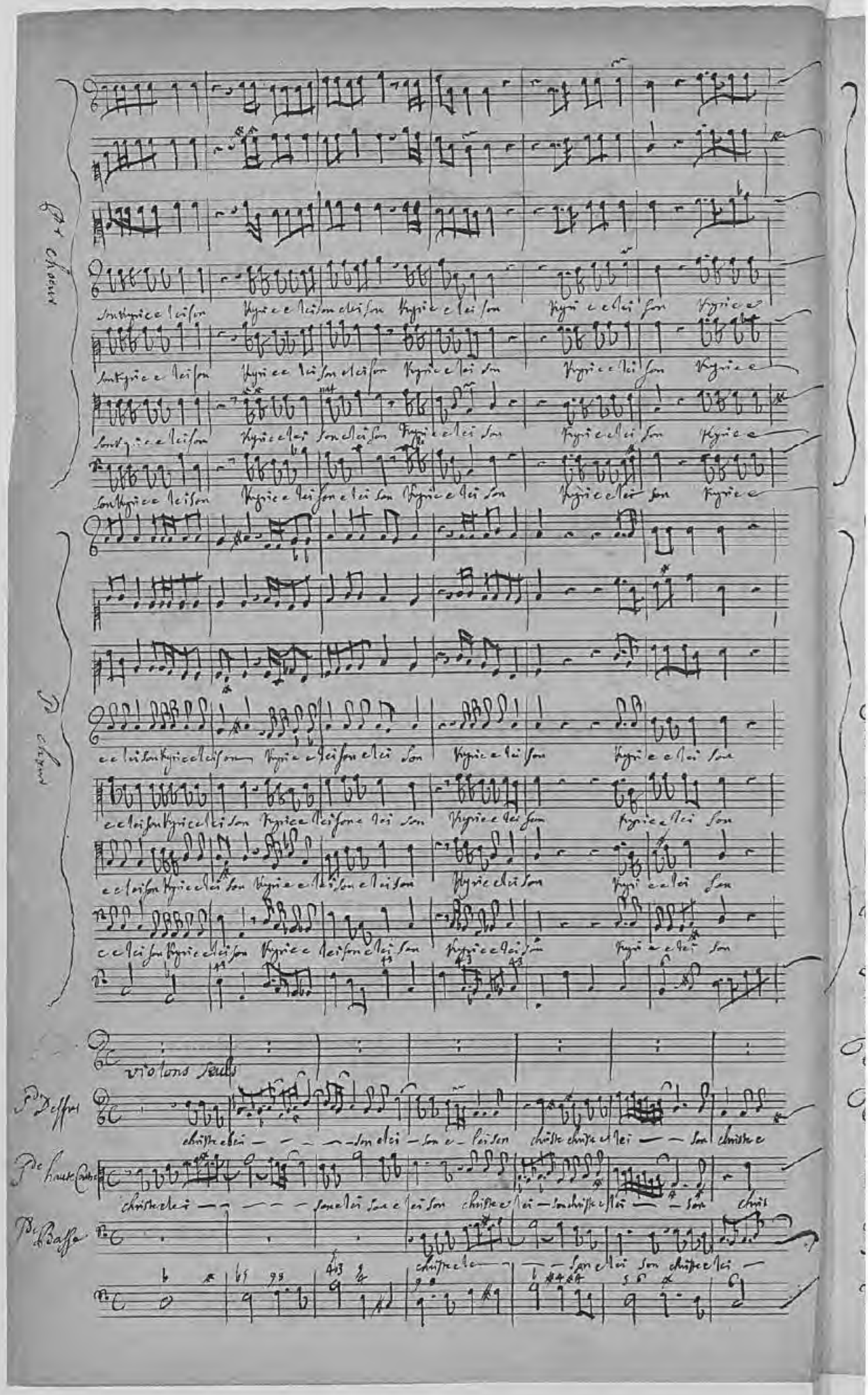

Source gallica.bnf.fr / Bibliothèque nationale de France

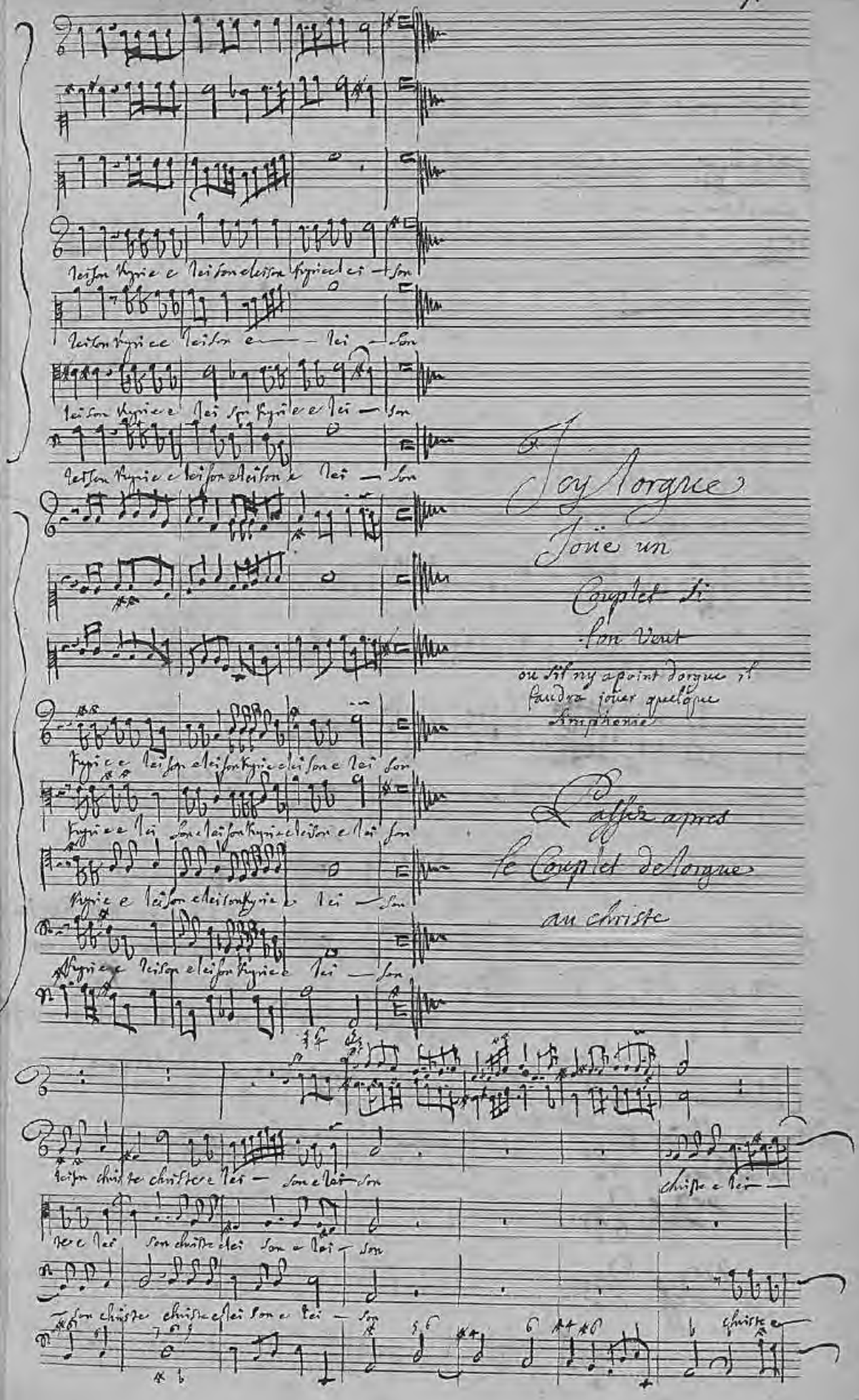

Source gallica.bnf.fr / Bibliothèque nationale de France

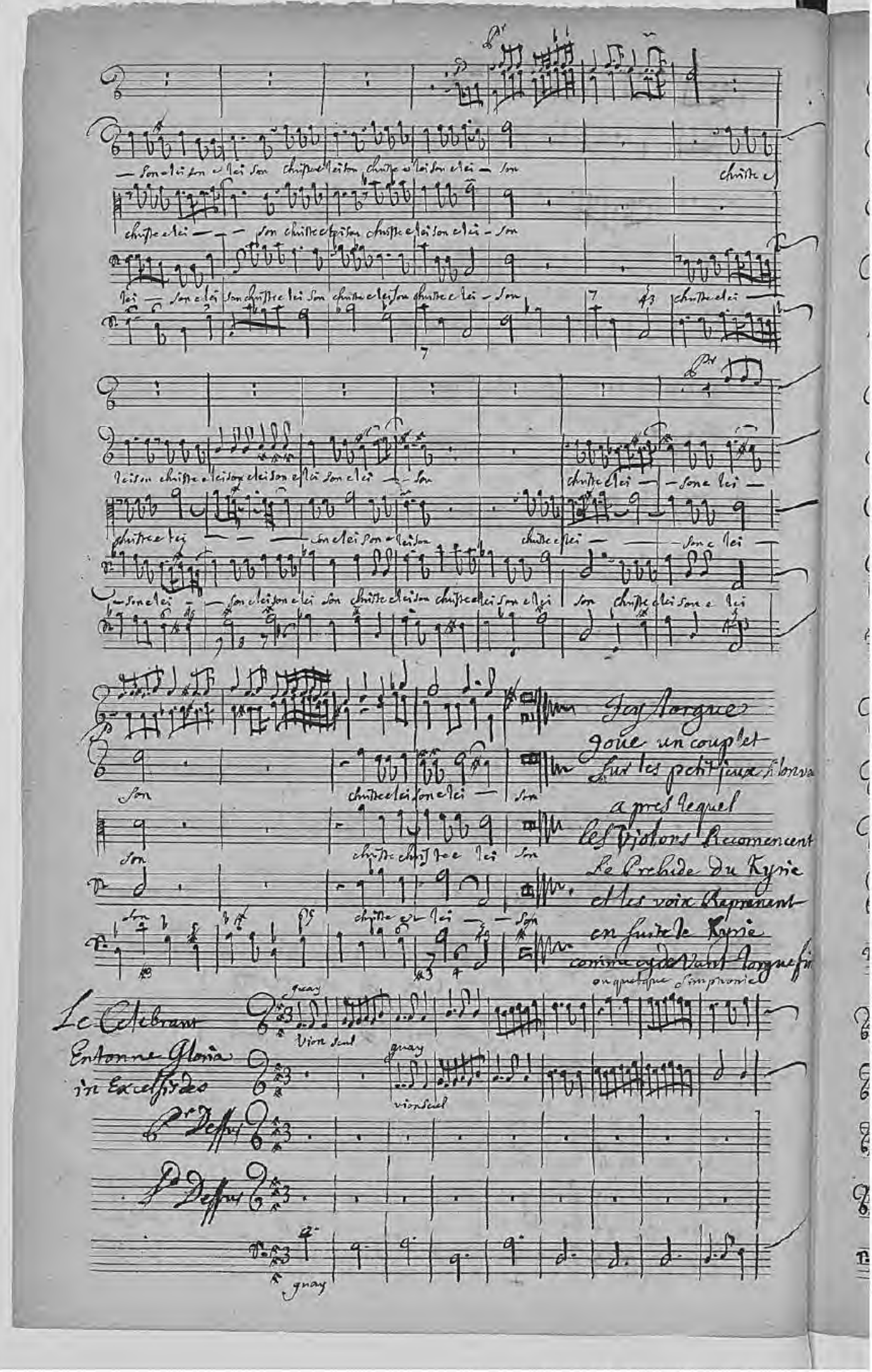

Source gallica.bnf.fr / Bibliothèque nationale de France

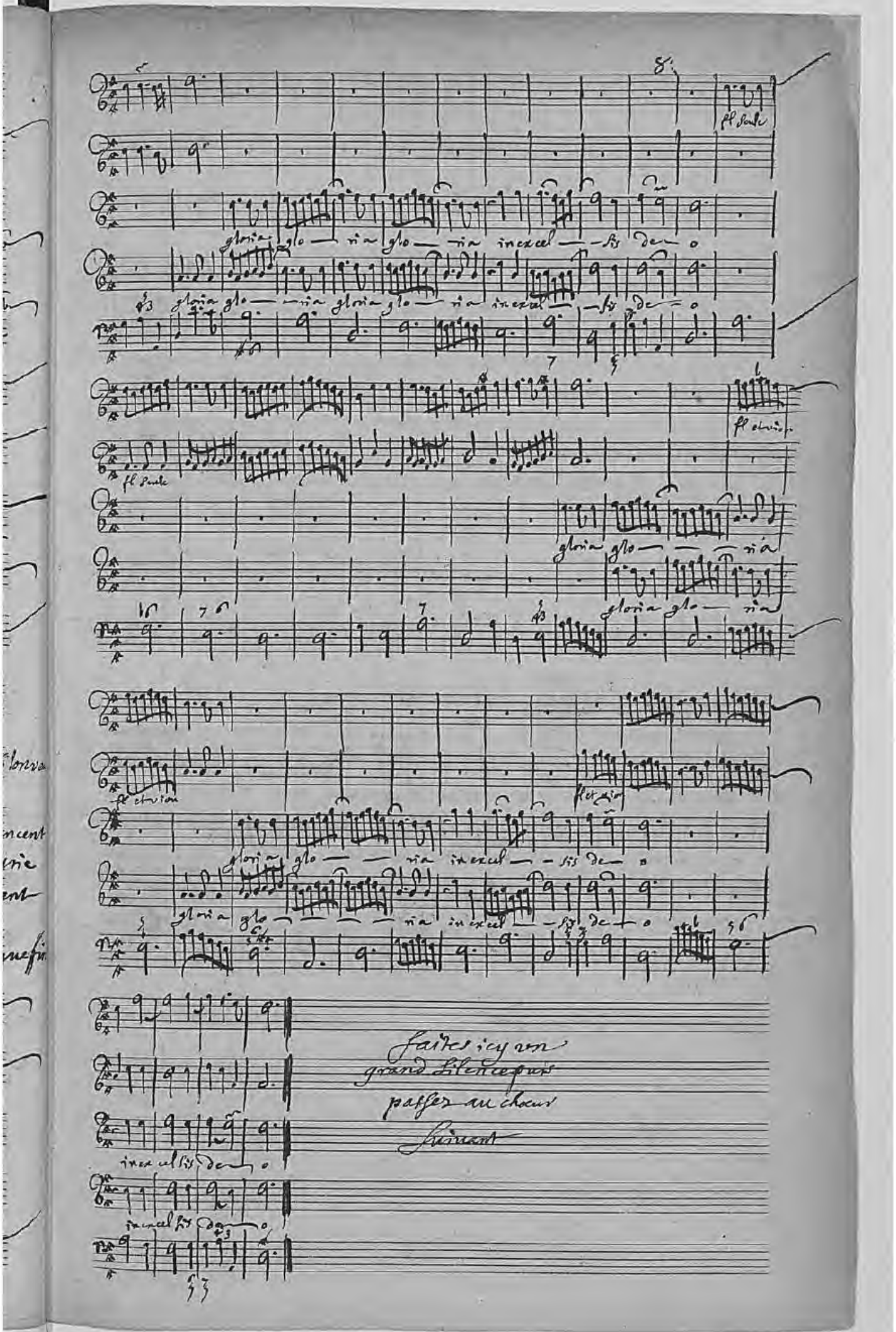

Source gallica.bnf.fr / Bibliothèque nationale de France

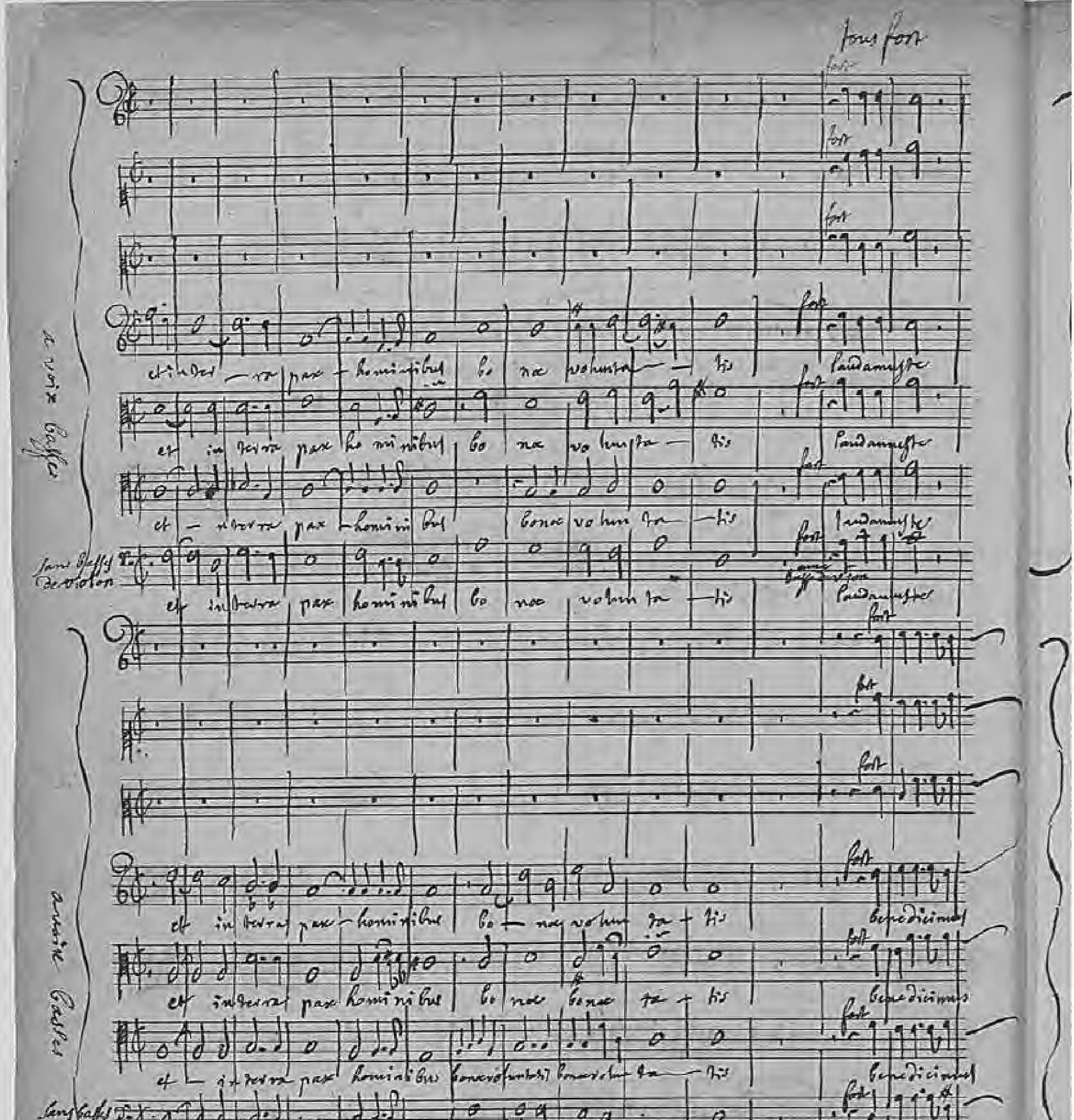
tous fort
fort
laudamus te
sans basses de violon
benedicimus
accomp seul

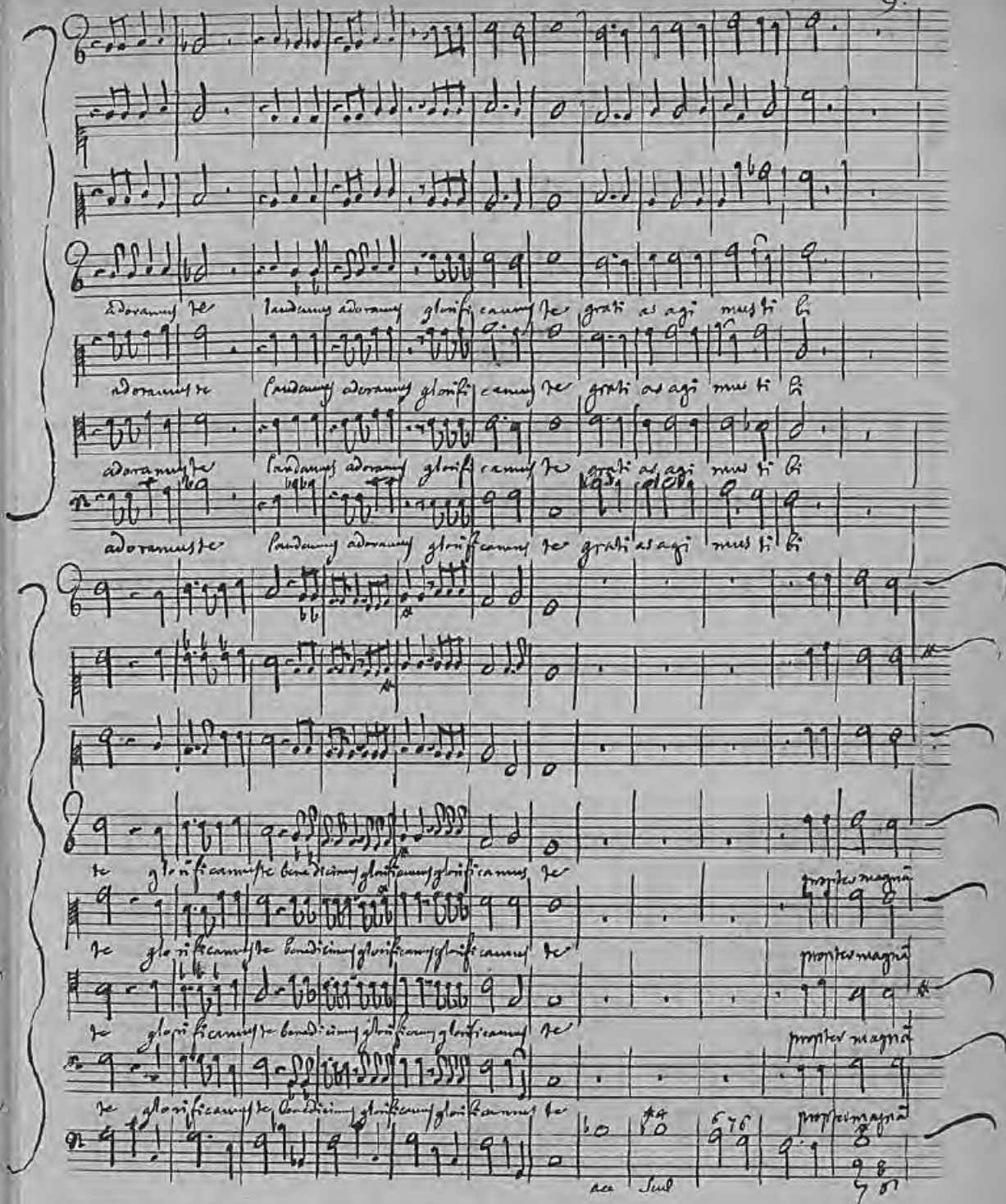

Source gallica.bnf.fr / Bibliothèque nationale de France

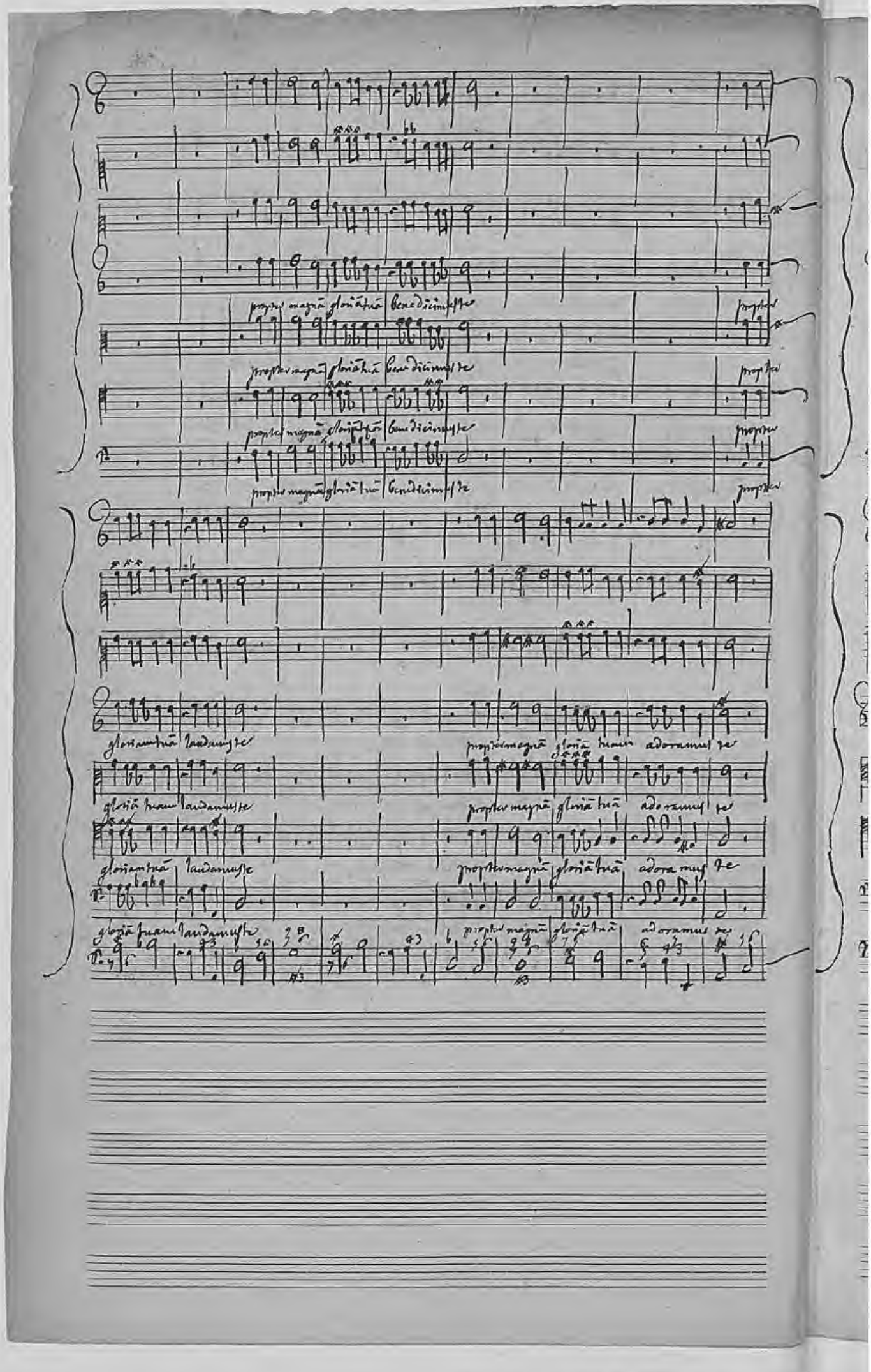

Source gallica.bnf.fr / Bibliothèque nationale de France

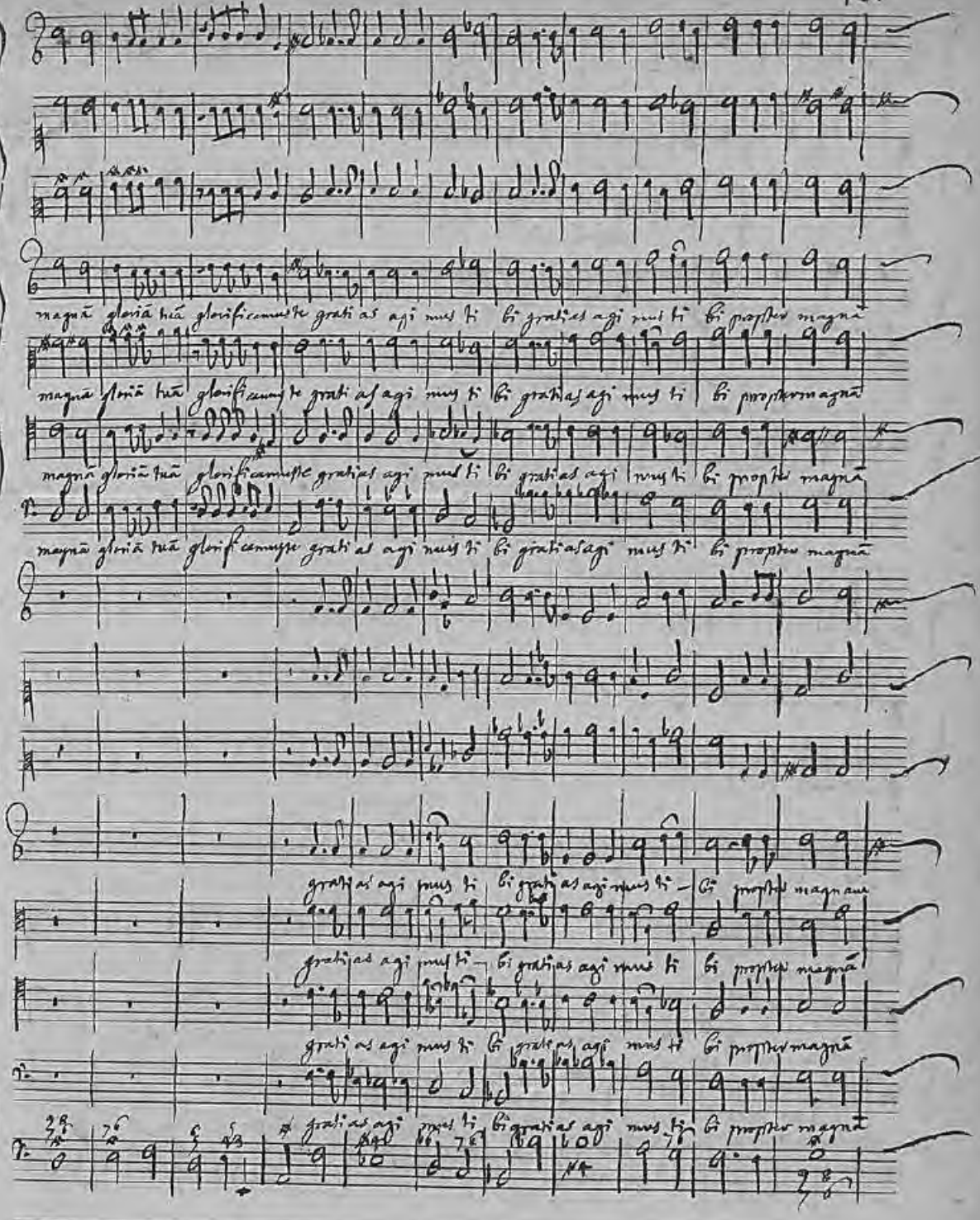

Source gallica.bnf.fr / Bibliothèque nationale de France

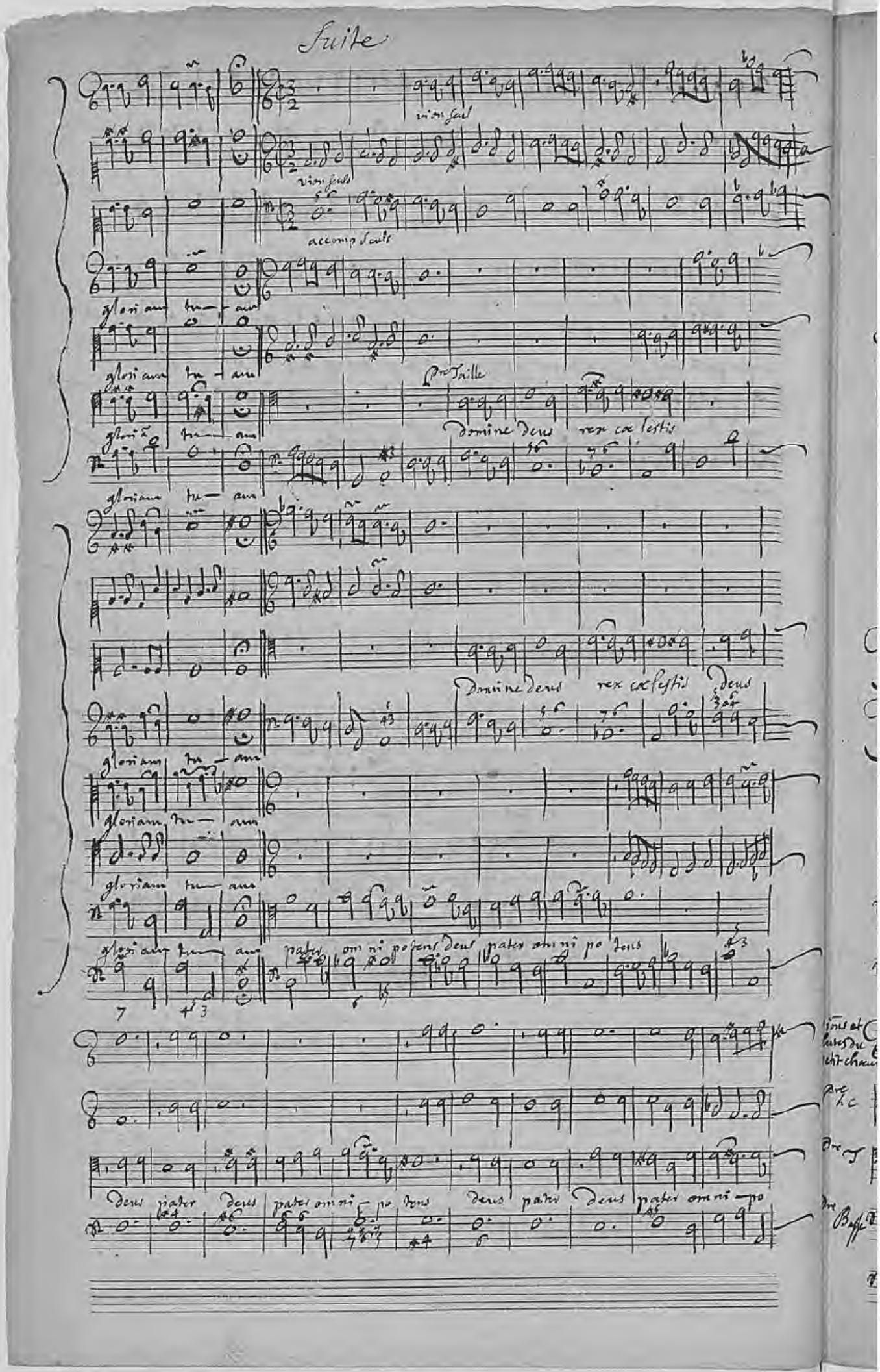
Suite
vion seul
vion seuls
accomp seuls
gloriam tu- am
gloriam tu- am
Pre Taille
gloriam tu- am
Domine deus rex cœlestis
gloriam tu- am
Domine deus rex cœlestis deus
gloriam tu- am
gloriam tu- am
gloriam tu- am
gloriam tu- am pater omni potens deus pater omni po tens
deus pater deus pater omni- po tens deus pater deus pater omni- po

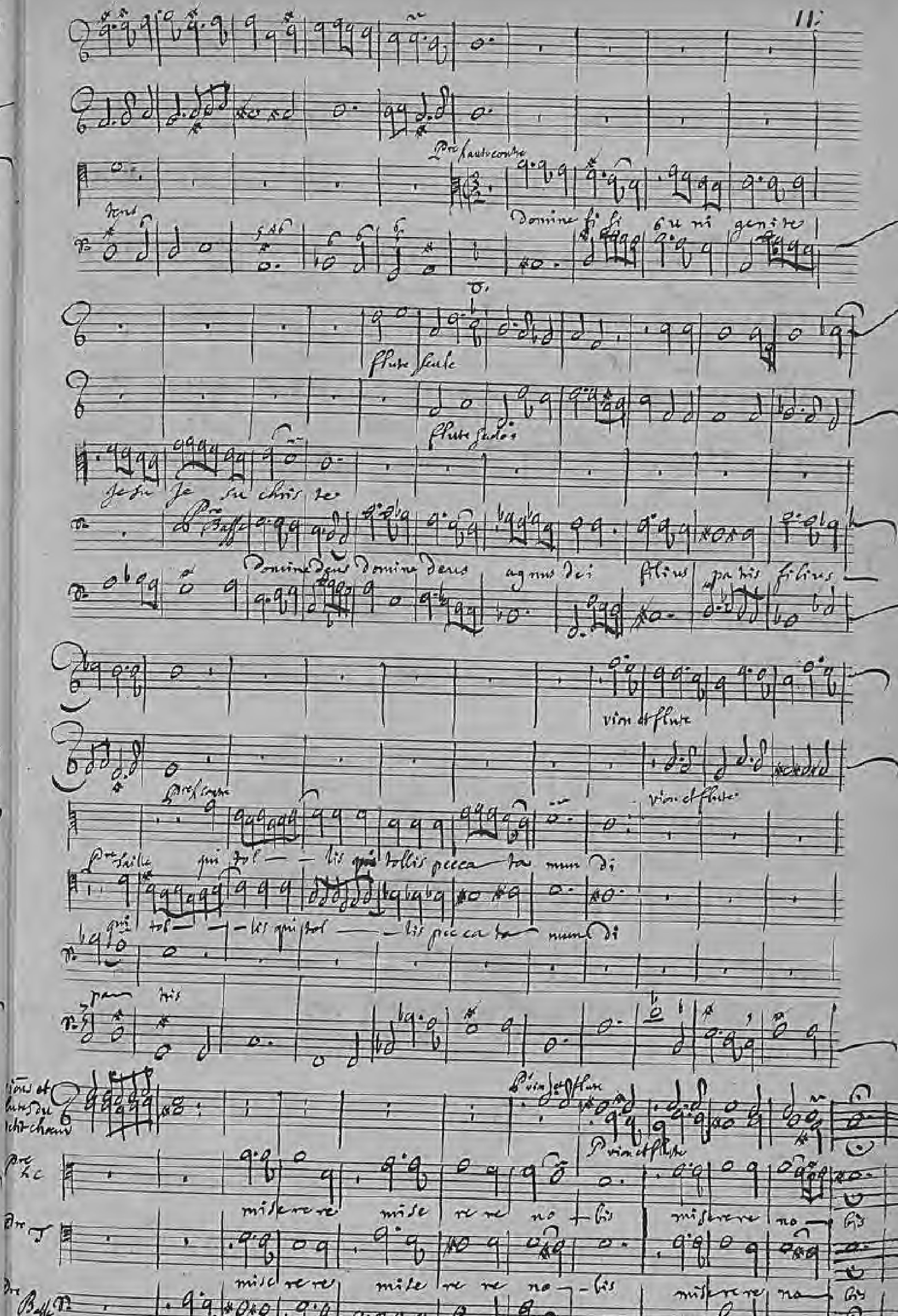

Source gallica.bnf.fr / Bibliothèque nationale de France

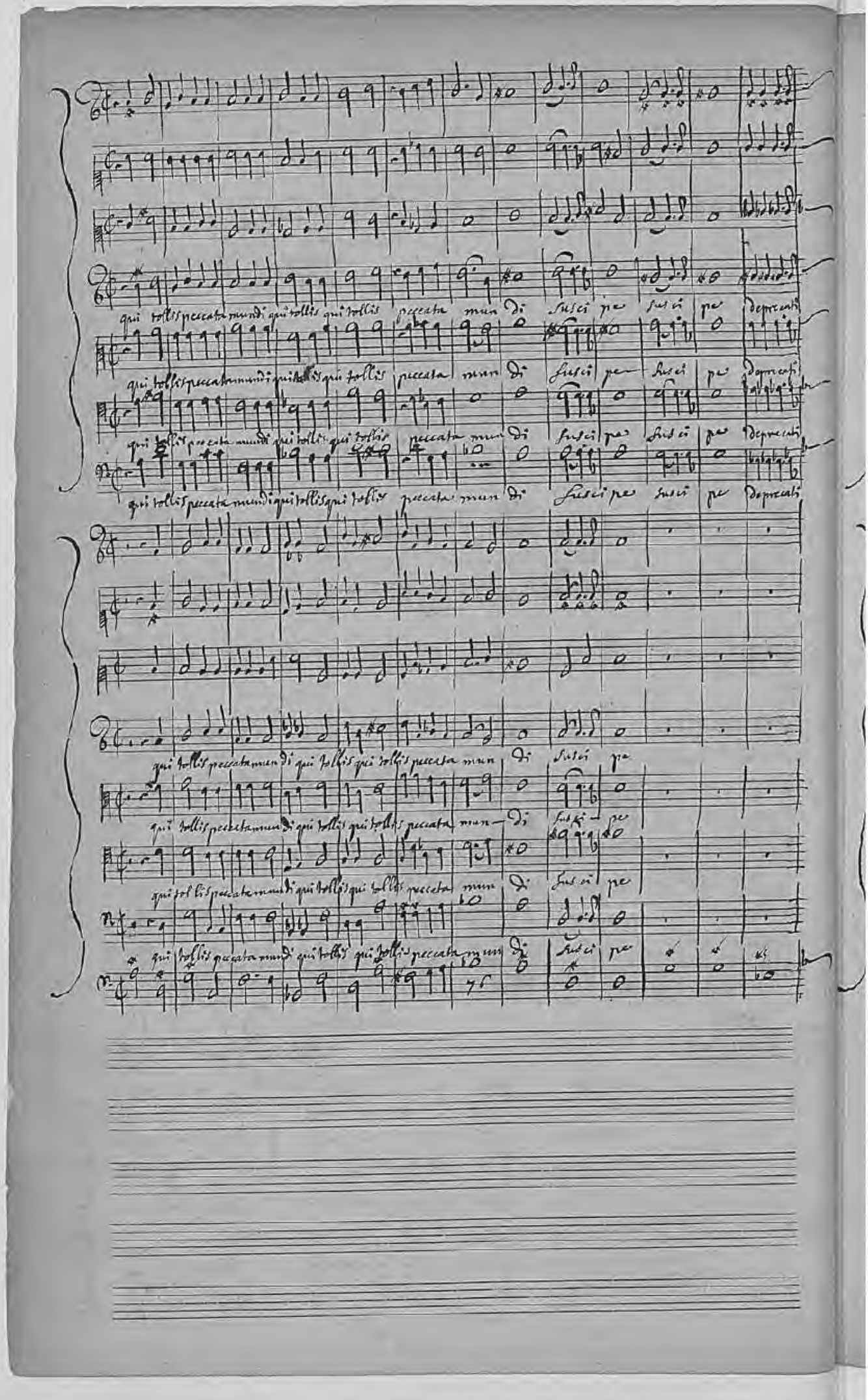

Source gallica.bnf.fr / Bibliothèque nationale de France

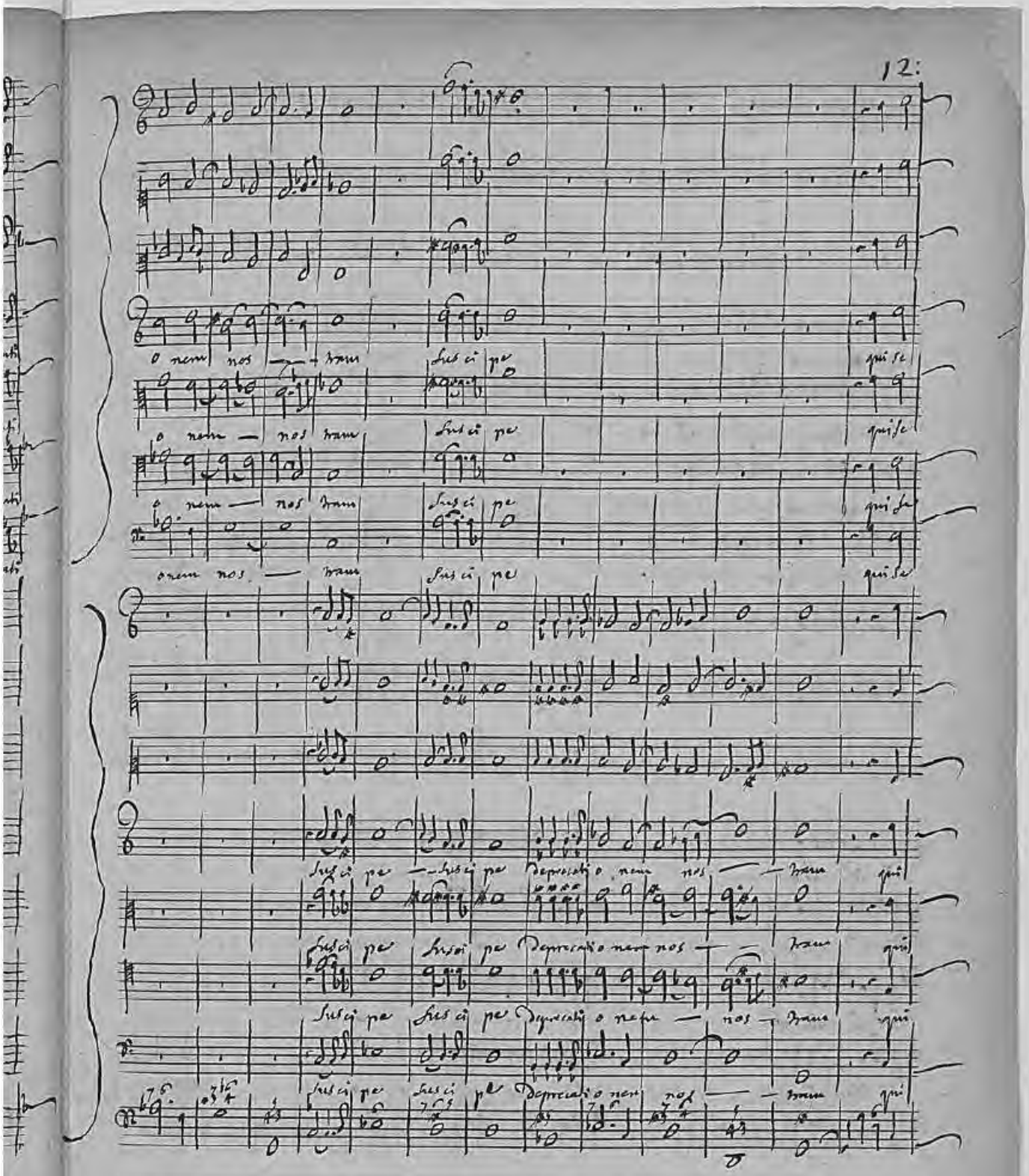

Source gallica.bnf.fr / Bibliothèque nationale de France

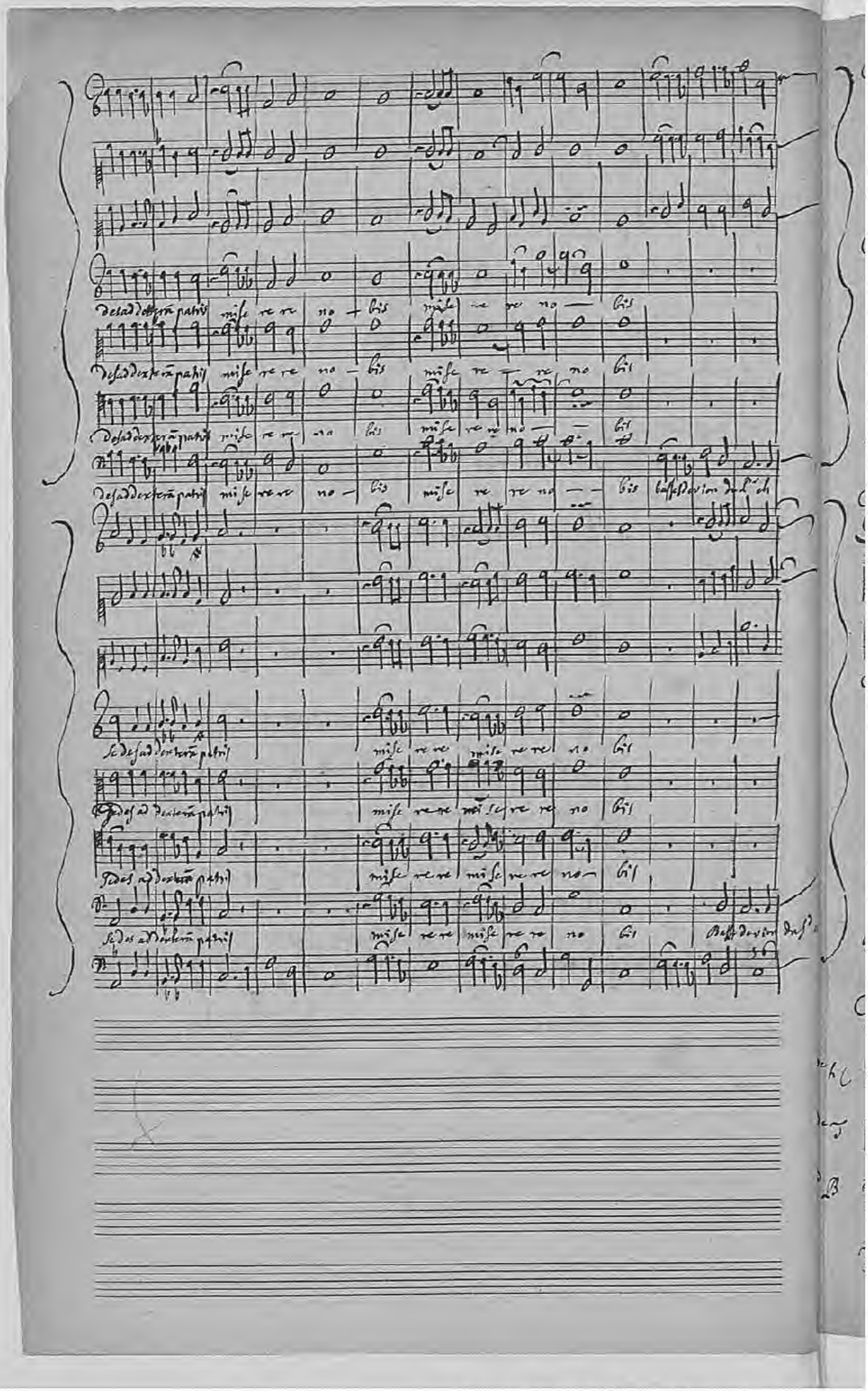

Source gallica.bnf.fr / Bibliothèque nationale de France

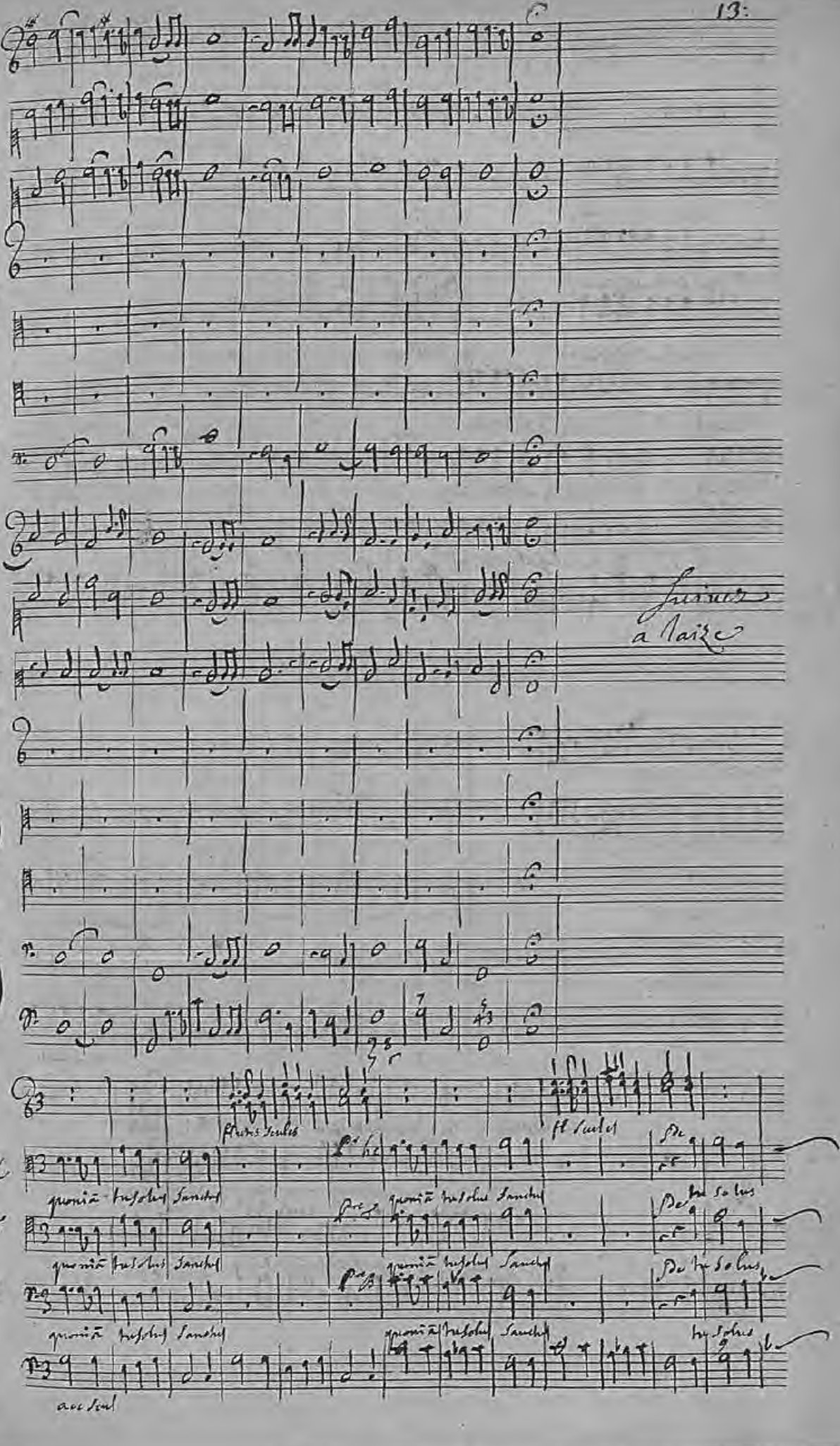

Source gallica.bnf.fr / Bibliothèque nationale de France

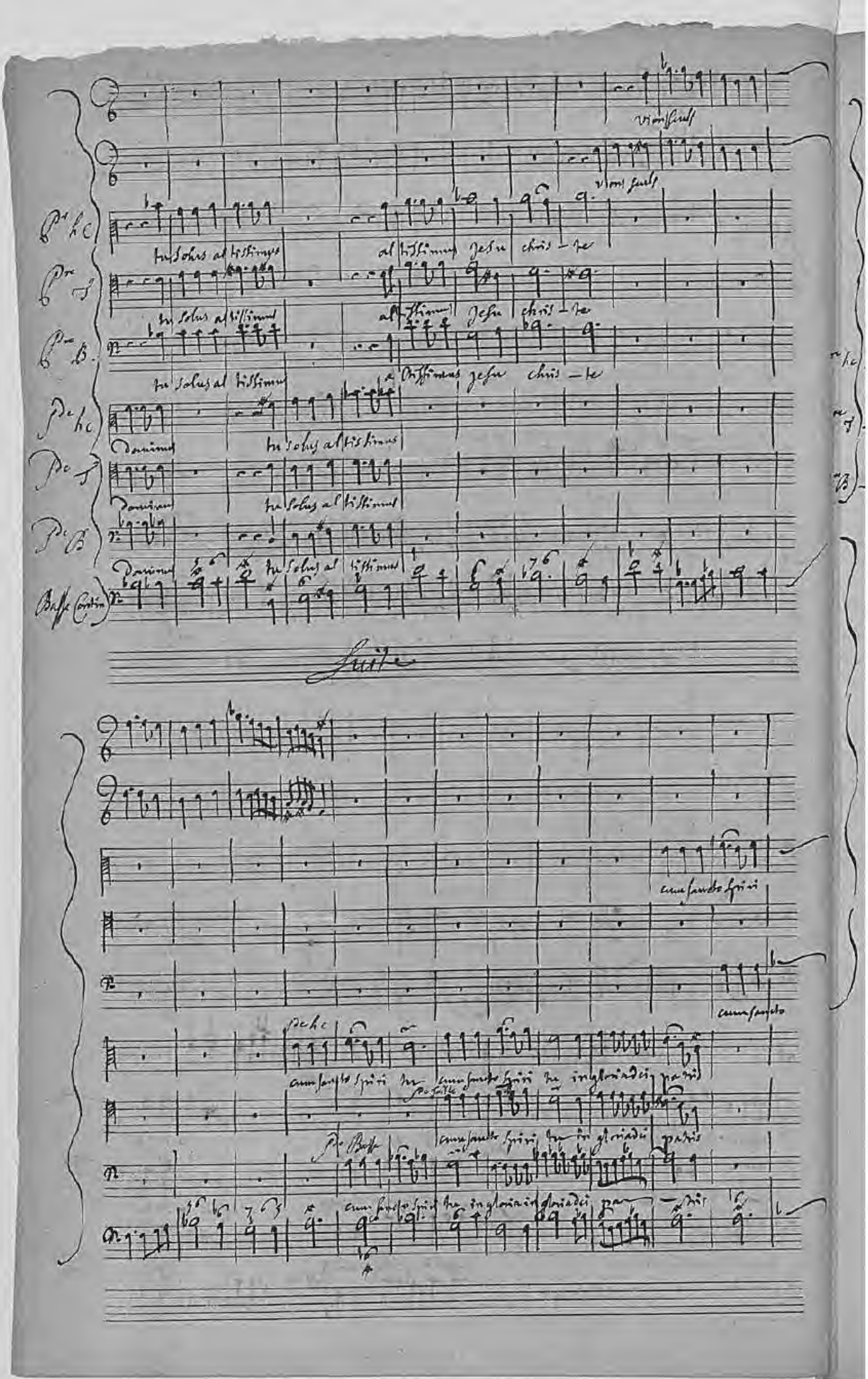

Source gallica.bnf.fr / Bibliothèque nationale de France

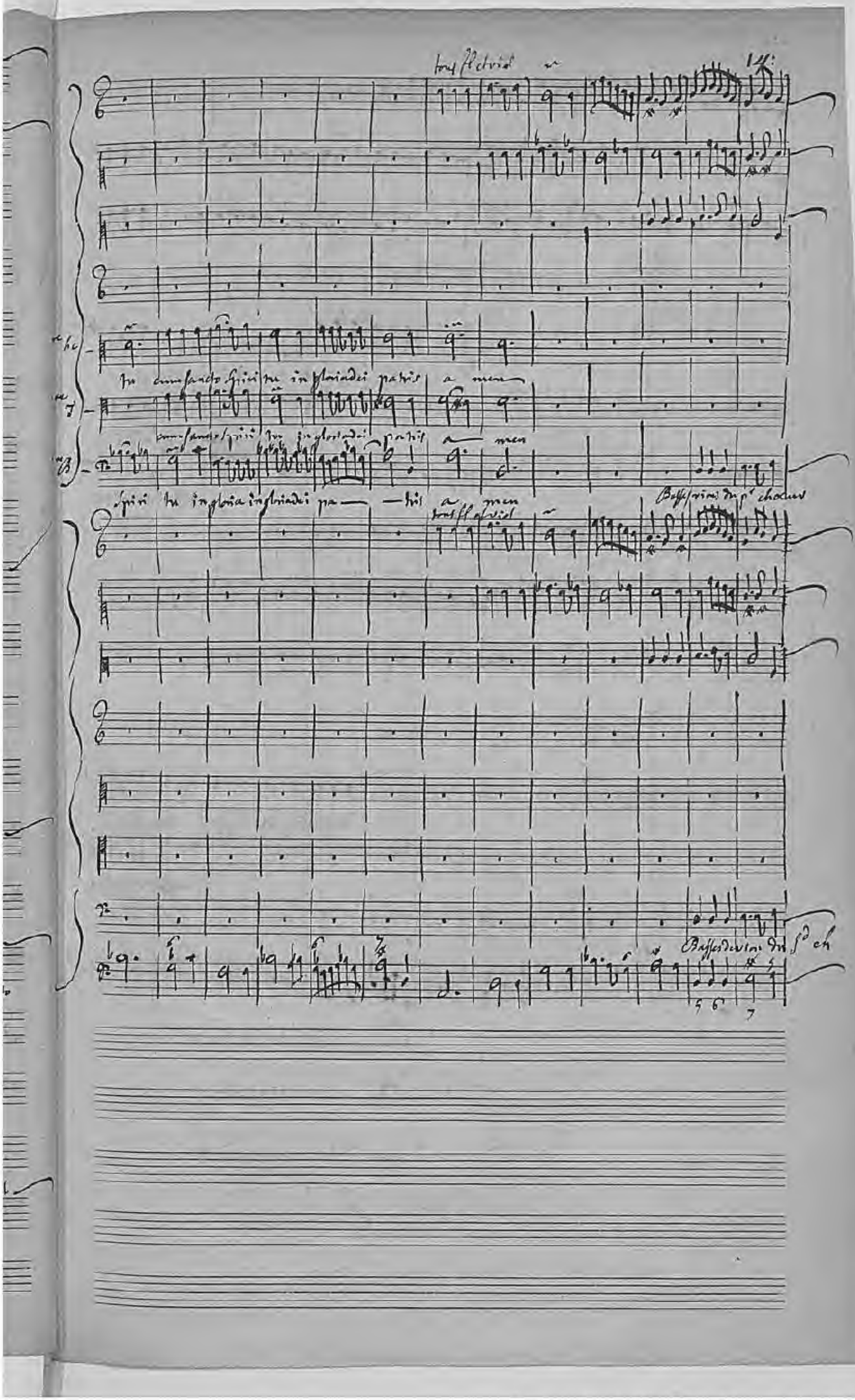

Source gallica.bnf.fr / Bibliothèque nationale de France

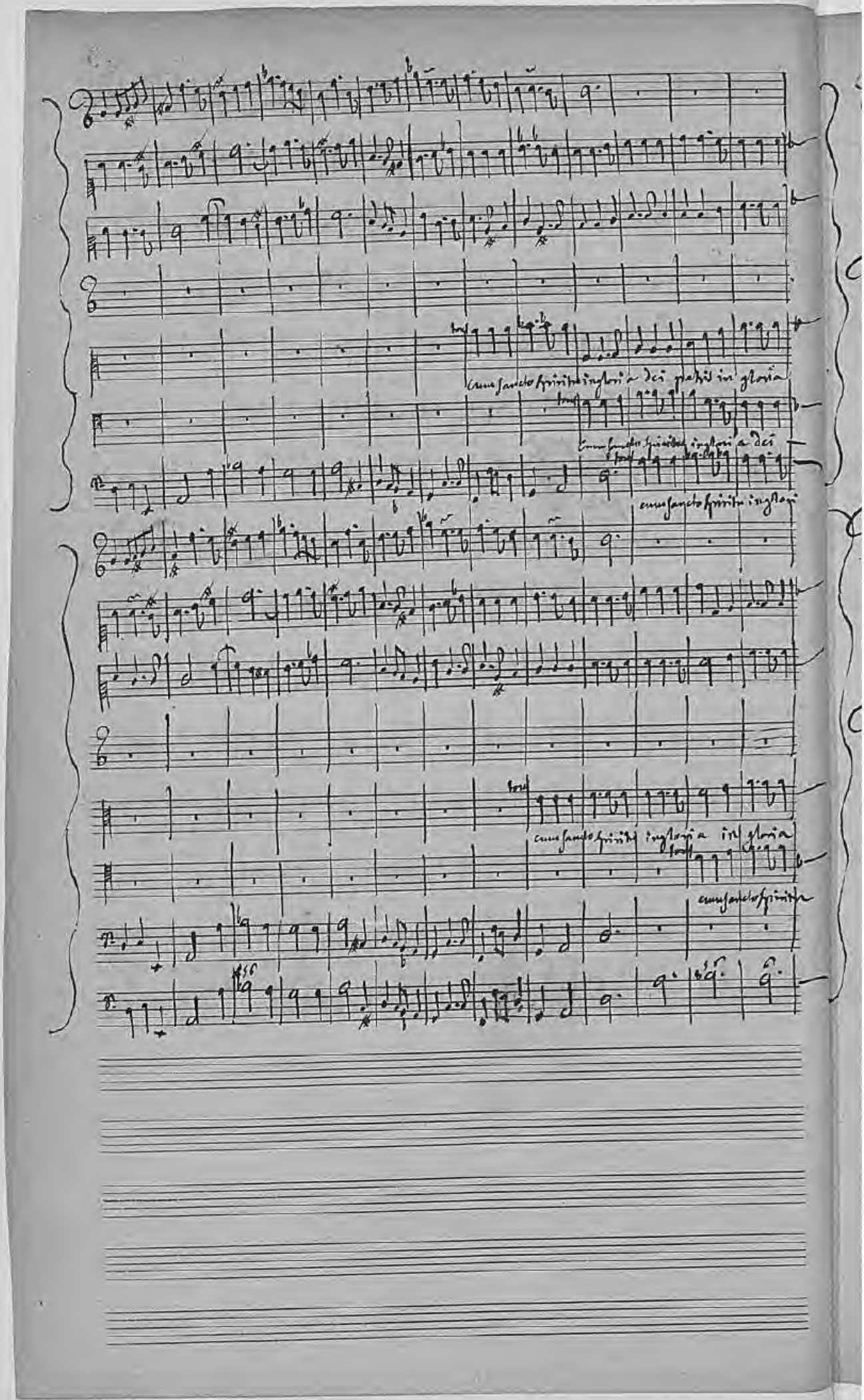

Source gallica.bnf.fr / Bibliothèque nationale de France

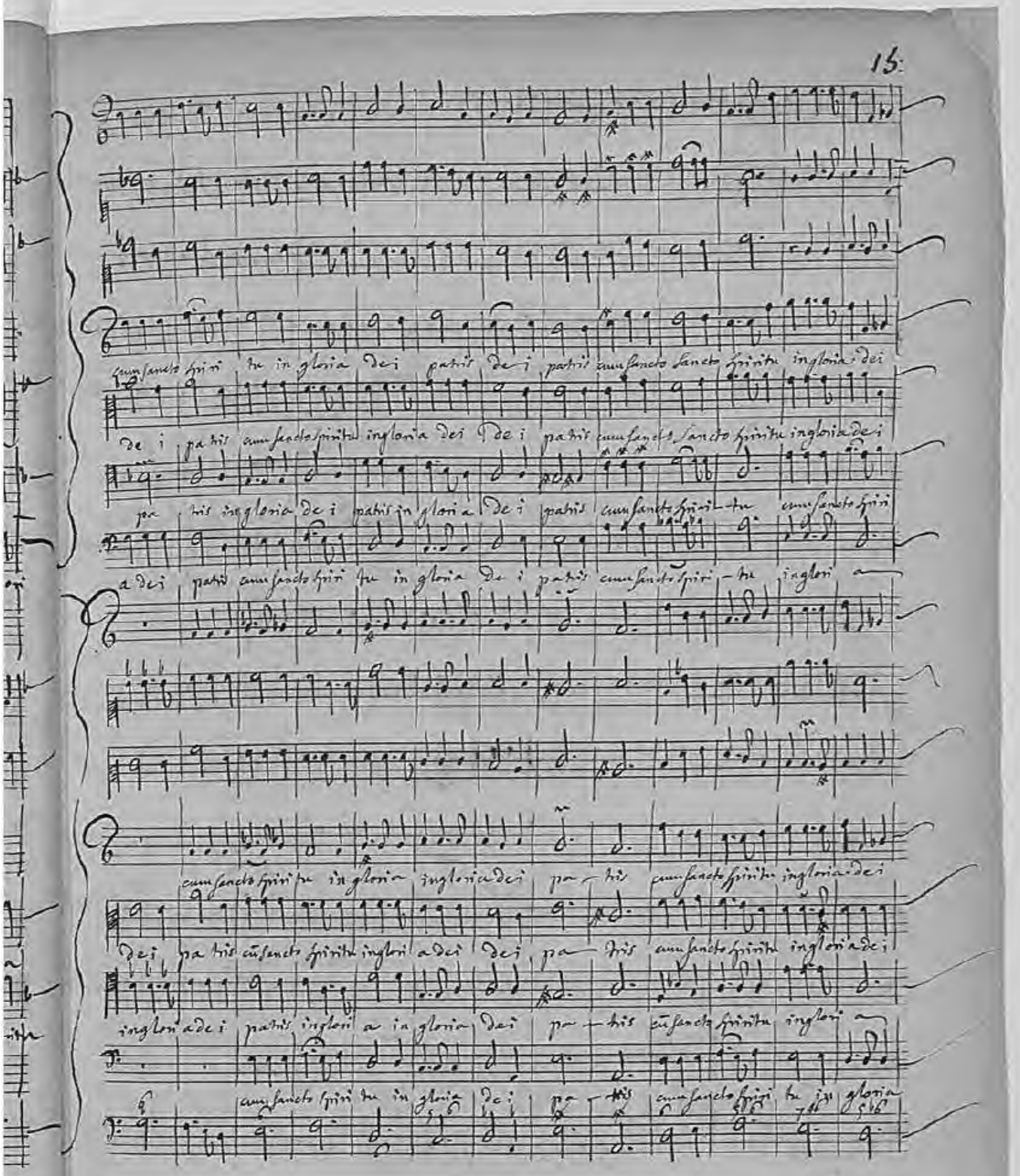

Source gallica.bnf.fr / Bibliothèque nationale de France

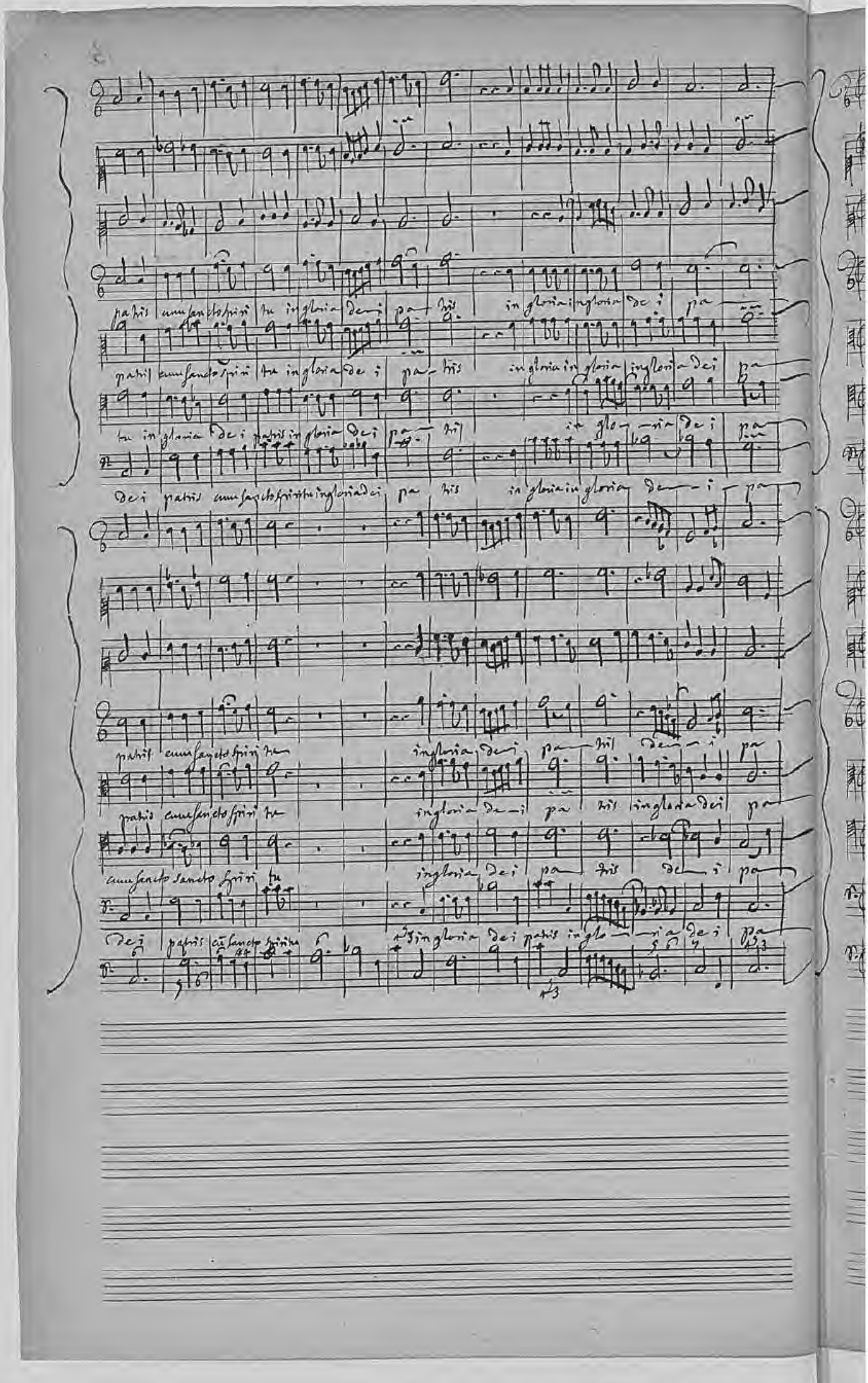

Source gallica.bnf.fr / Bibliothèque nationale de France

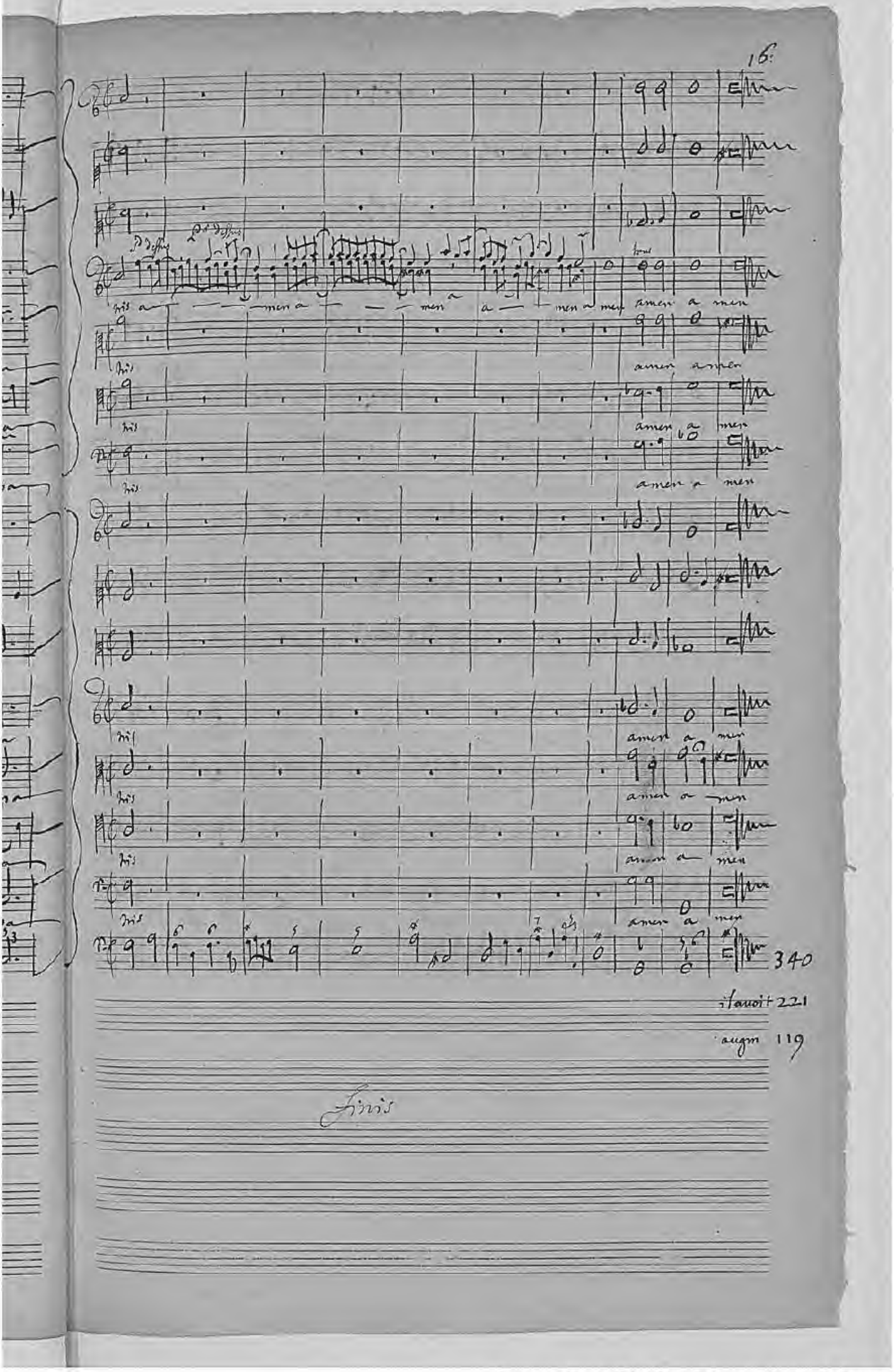

Source gallica.bnf.fr / Bibliothèque nationale de France

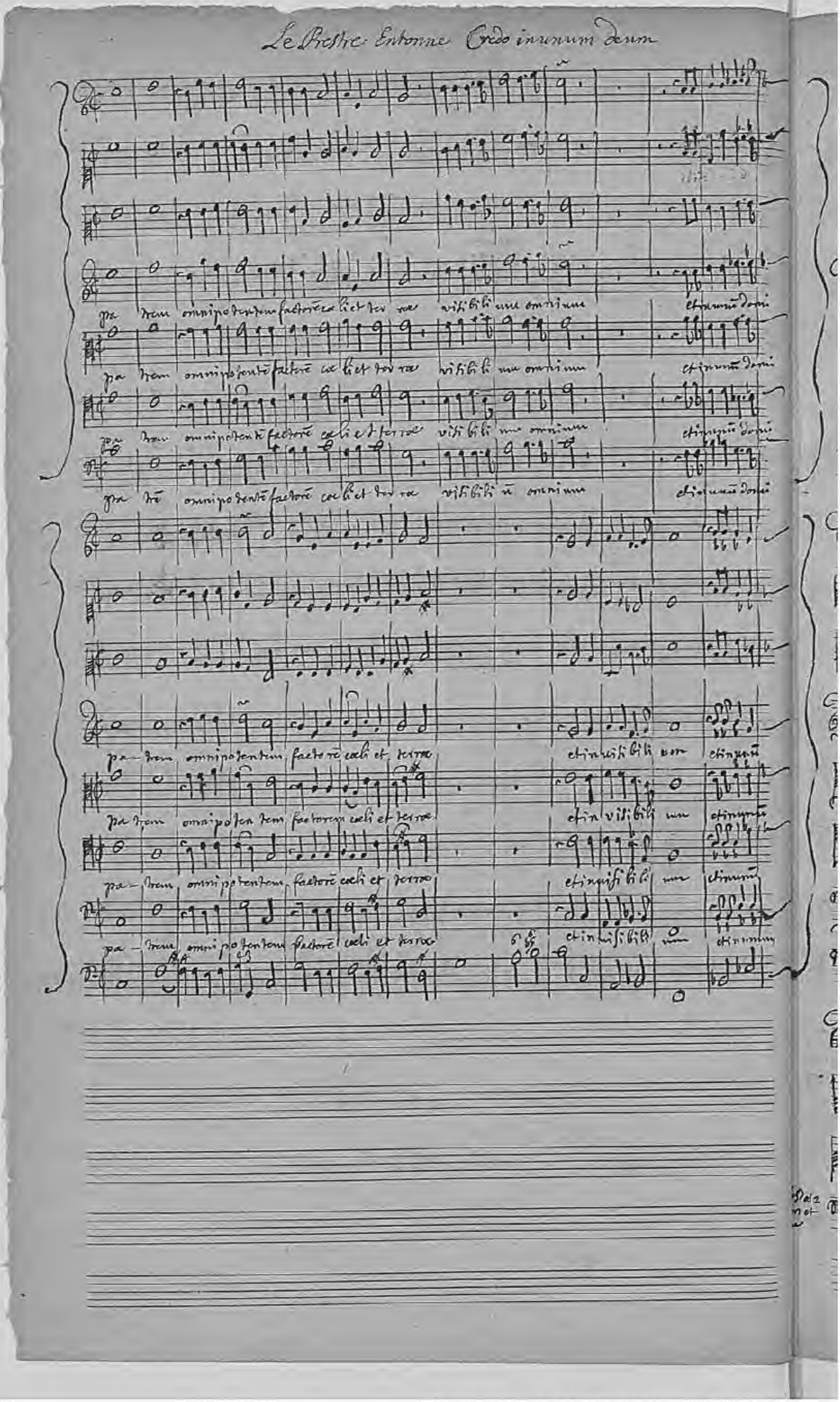

Source gallica.bnf.fr / Bibliothèque nationale de France

nū jesū jesū christū filium dei uni ge — ni tum

nū jesū jesū christum filiū dei uni ge — ni tum

nū jesū jesū christum filiū dei uni ge — ni tum

num jesū jesum christū filiū dei uni ge — ni tum Basses de vitr du P. ch

dominū jesū christum filiū dei uni ge ni tum

dominū jesū christum filiū dei uni ge — ni tum

dominū jesū christum filiū dei uni ge — ni tum

dominū jesū christū filiū dei uni ge — ni tum Basses de vitr du P. ch.

P. Dess du P. ch

P. Dess du P. ch

et ex patre natū ante

et ex patre natū ante omnia Sæc cul

Sæc cul

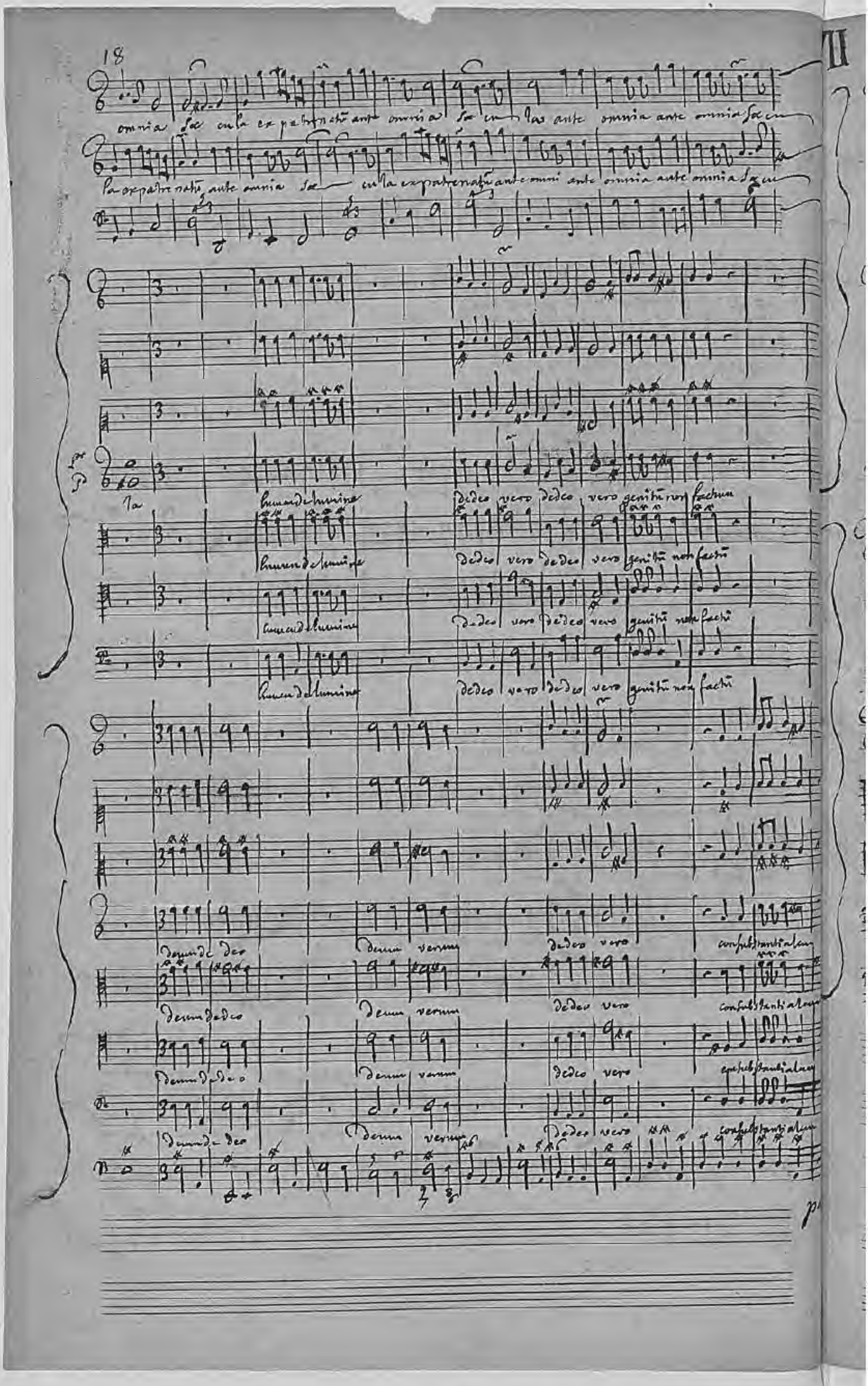

Source gallica.bnf.fr / Bibliothèque nationale de France

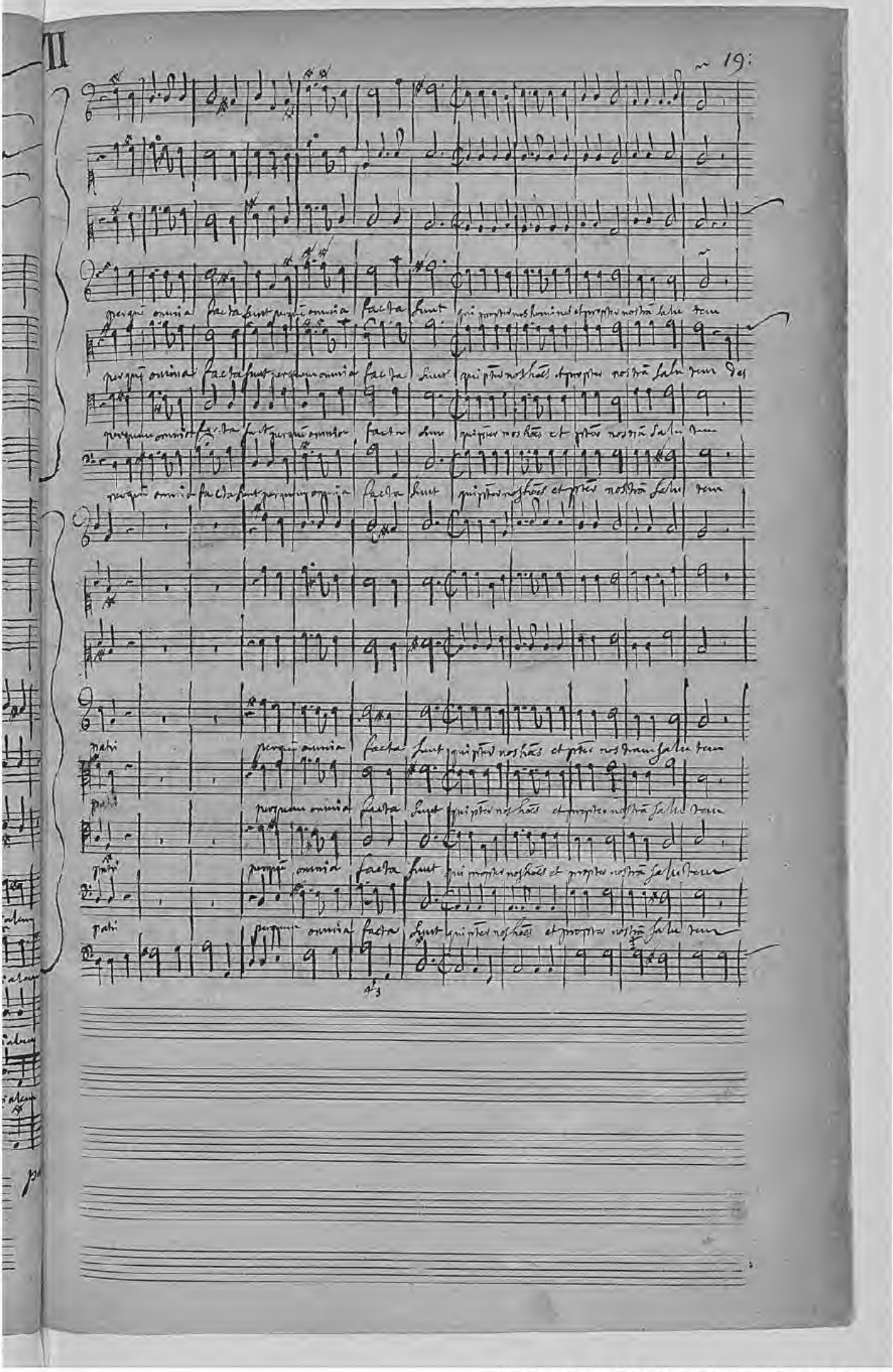
II
19:
perquē omnia facta sunt perquē omnia facta sunt qui propter nos homines et propter nostrā salutem
perquē omnia facta sunt perquem omnia facta sunt qui pter nos hōes et propter nostrā salutem
perquem omnia facta sunt perquē omnia facta sunt qui pter nos hōes et pter nostrā salutem
perquē omnia facta sunt perquem omnia facta sunt qui pter nos hōes et pter nostrā salutem
patri perquē omnia facta sunt qui pter nos hōes et pter nostram salutem
patri perquem omnia facta sunt qui pter nos hōes et propter nostrā salutem
patri perquē omnia facta sunt qui propter nos hōes et propter nostrā salutem
patri perquem omnia facta sunt qui pter nos hōes et propter nostrā salutem

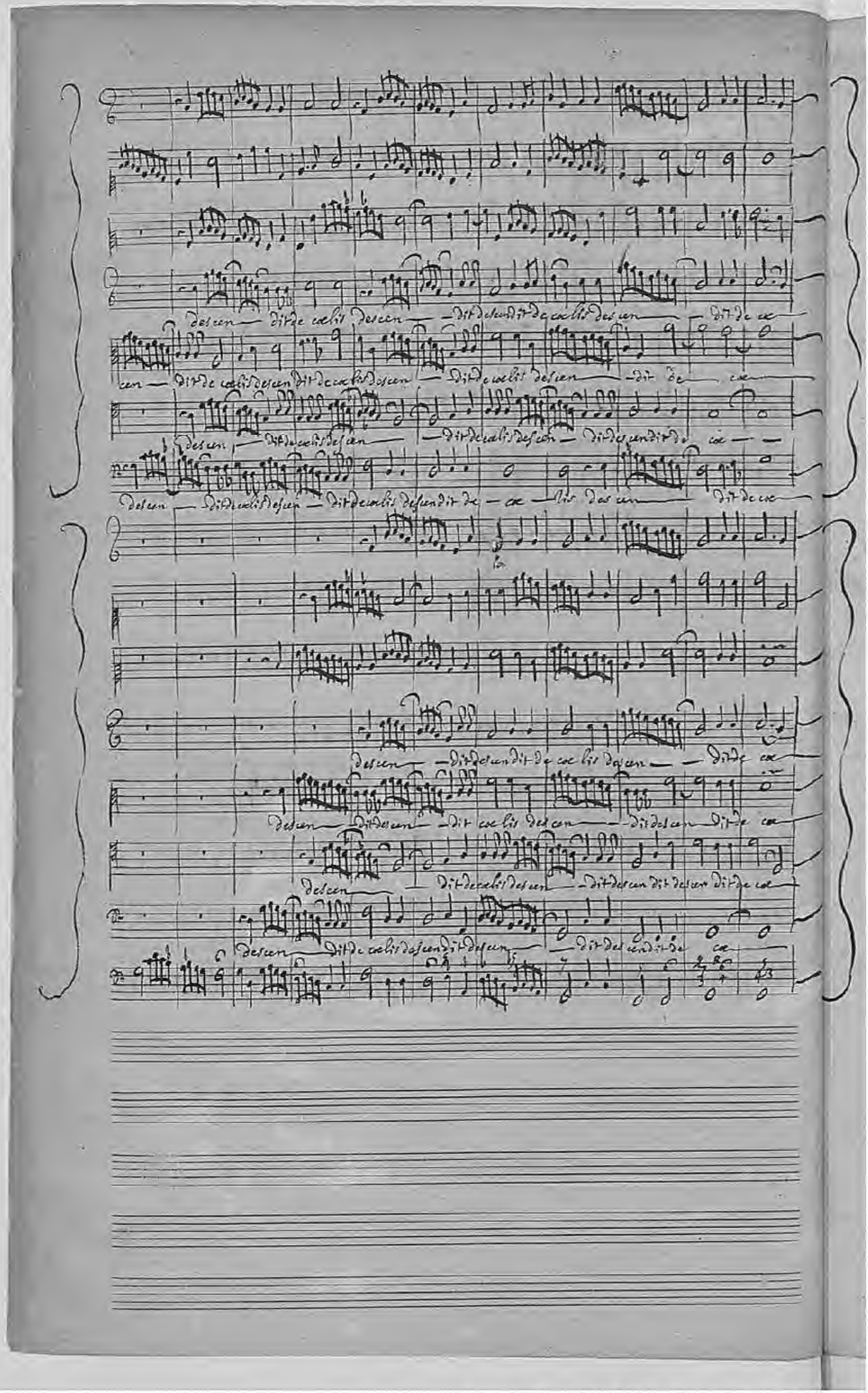

Source gallica.bnf.fr / Bibliothèque nationale de France

Plus lent

Plus lent

Plus lent

Plus lent

bis et incarnatus est de spiritu sancto ex Maria Virgine

bis et incarnatus est de spiritu sancto ex Maria virgine

bis et incarnatus est de spiritu sancto ex Maria virgine

bis et incarnatus est de spiritu sancto ex Maria Virgine

Plus lent

Plus lent

Plus lent

bis et incarnatus est de spiritu sancto

et homo et homo

bis et incarnatus est de spiritu sancto

et homo et homo

bis et incarnatus est de spiritu sancto

et homo et homo

bis et incarnatus est de spiritu sancto

et homo et homo

Plus lent

43

7

Source gallica.bnf.fr / Bibliothèque nationale de France

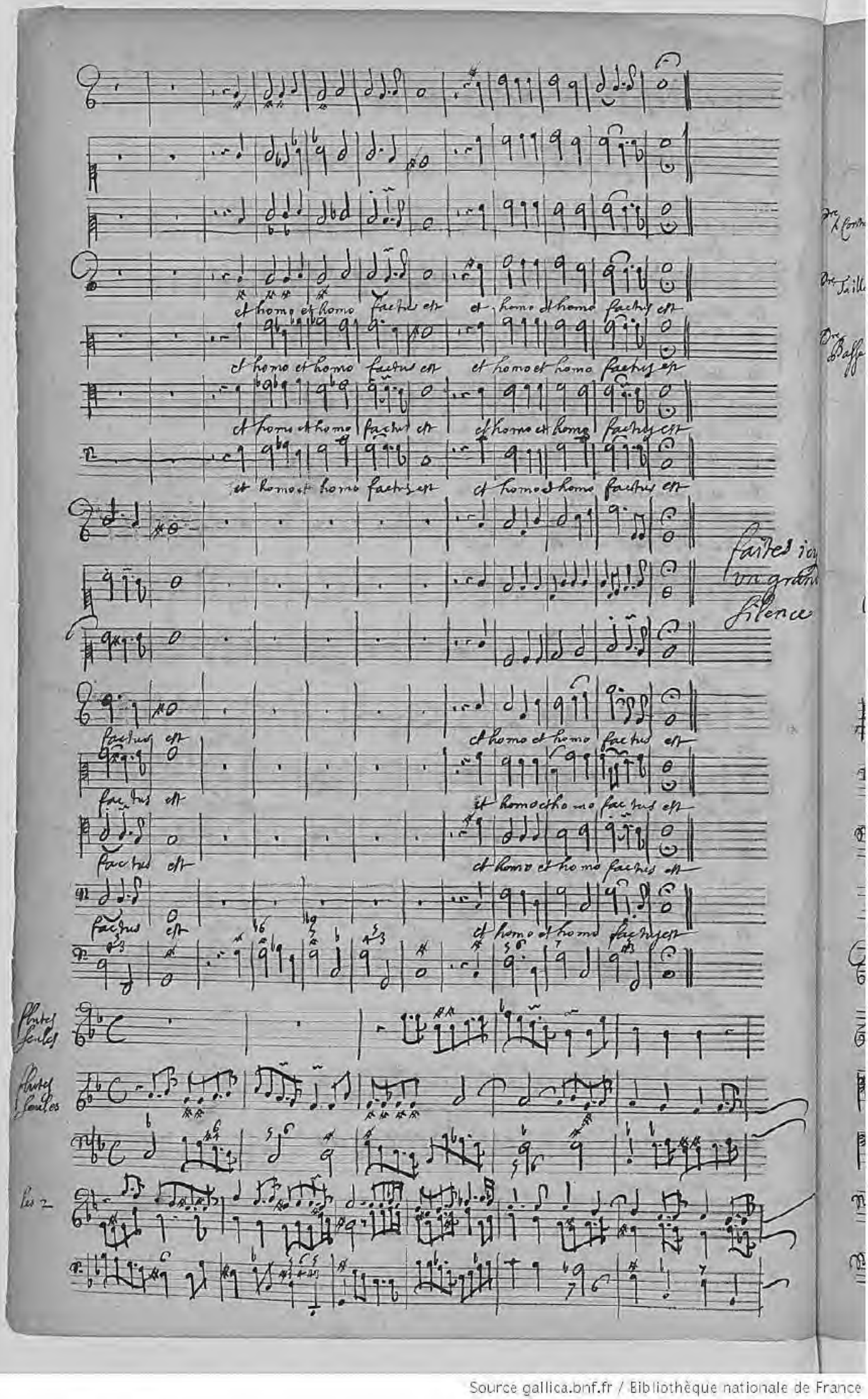

Source gallica.bnf.fr / Bibliothèque nationale de France

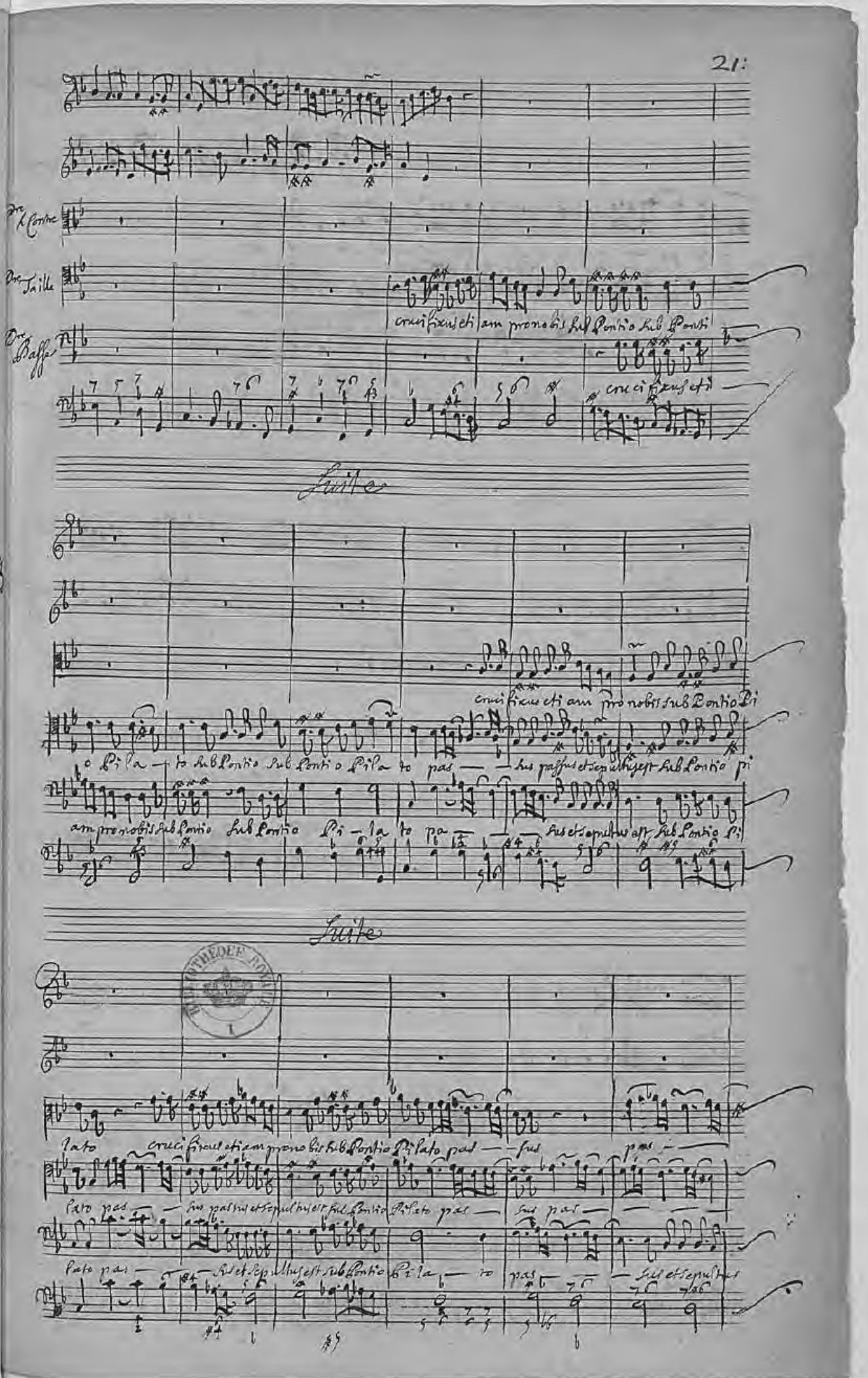

Source gallica.bnf.fr / Bibliothèque nationale de France

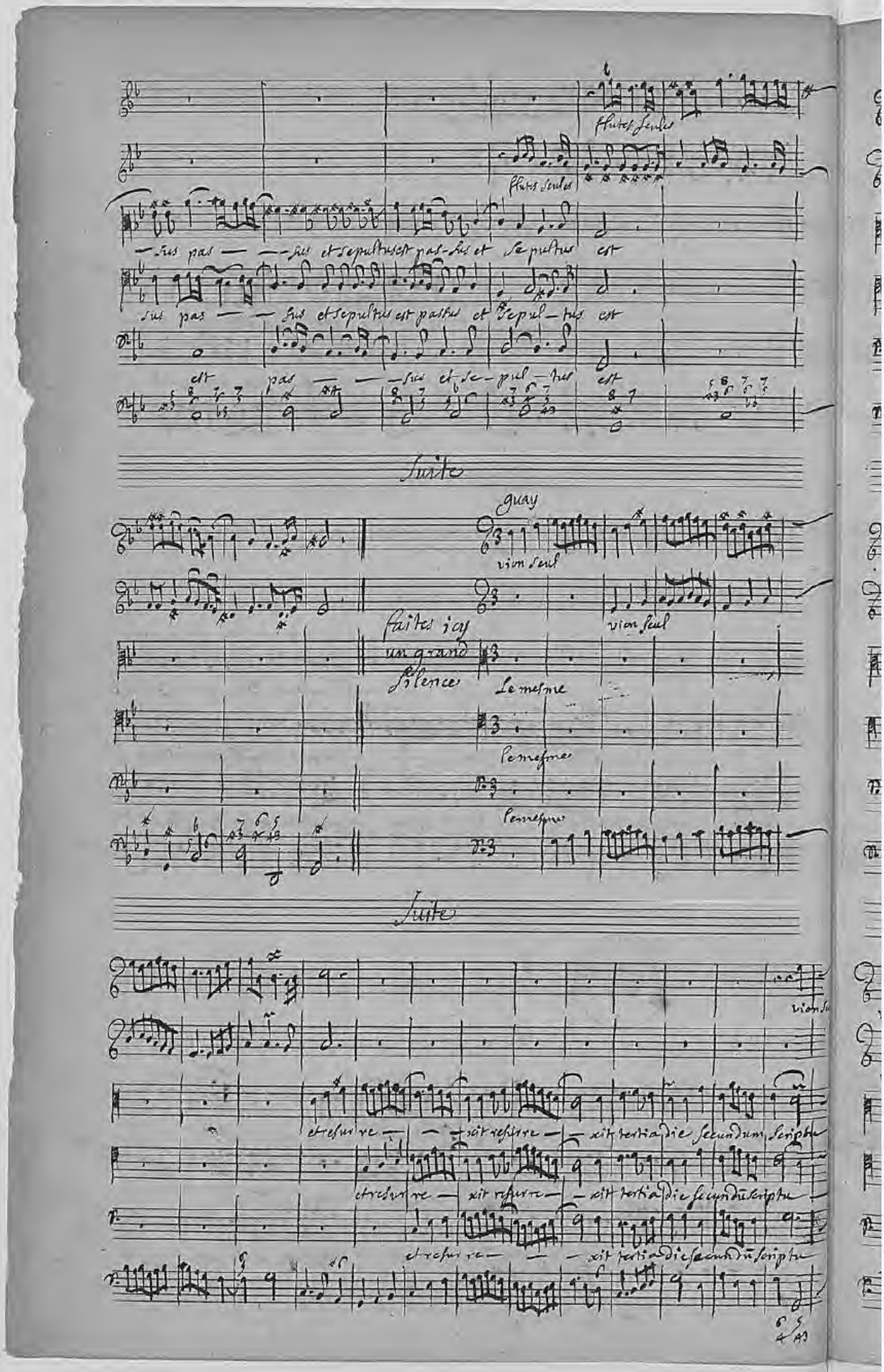

Source gallica.bnf.fr / Bibliothèque nationale de France

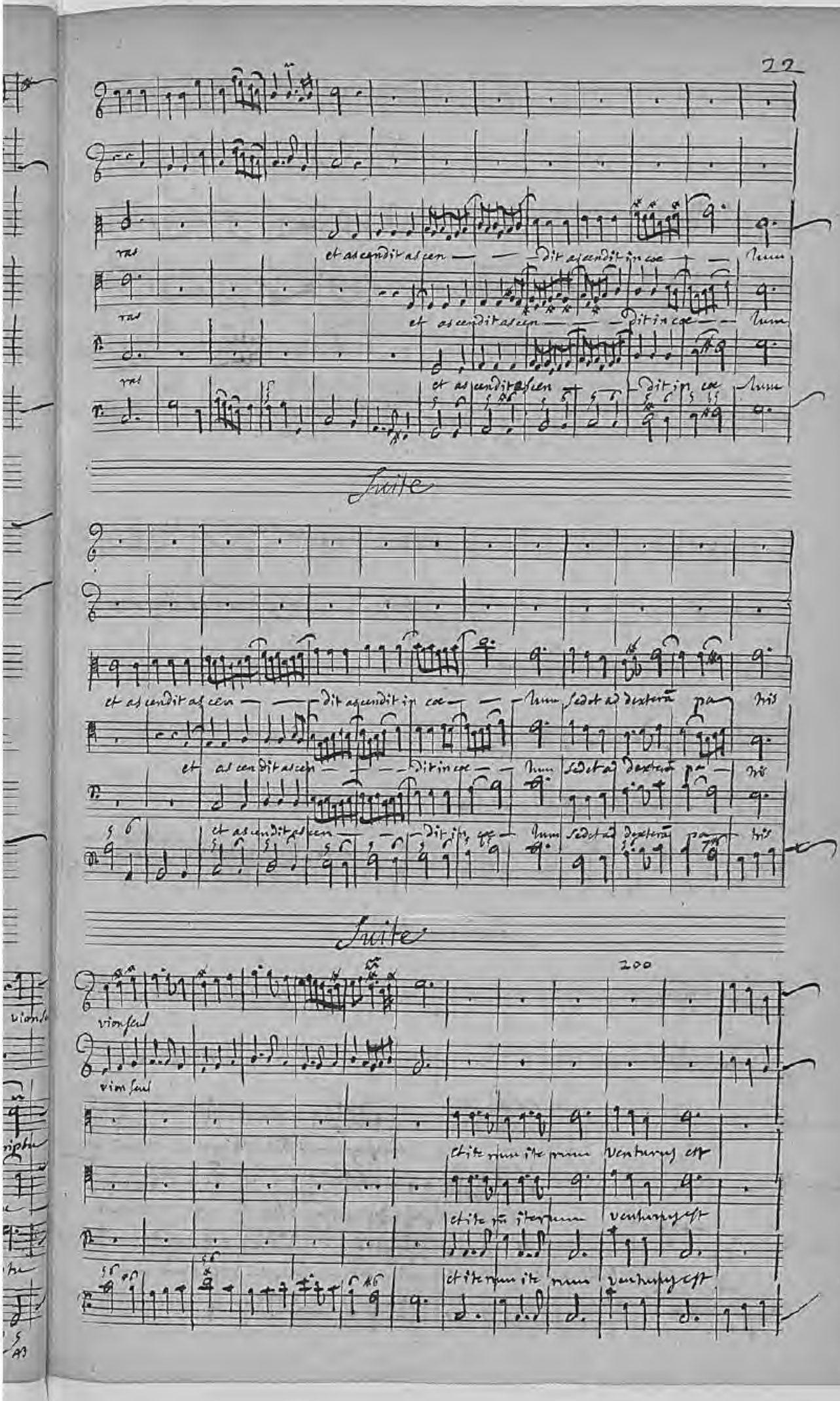

Source gallica.bnf.fr / Bibliothèque nationale de France

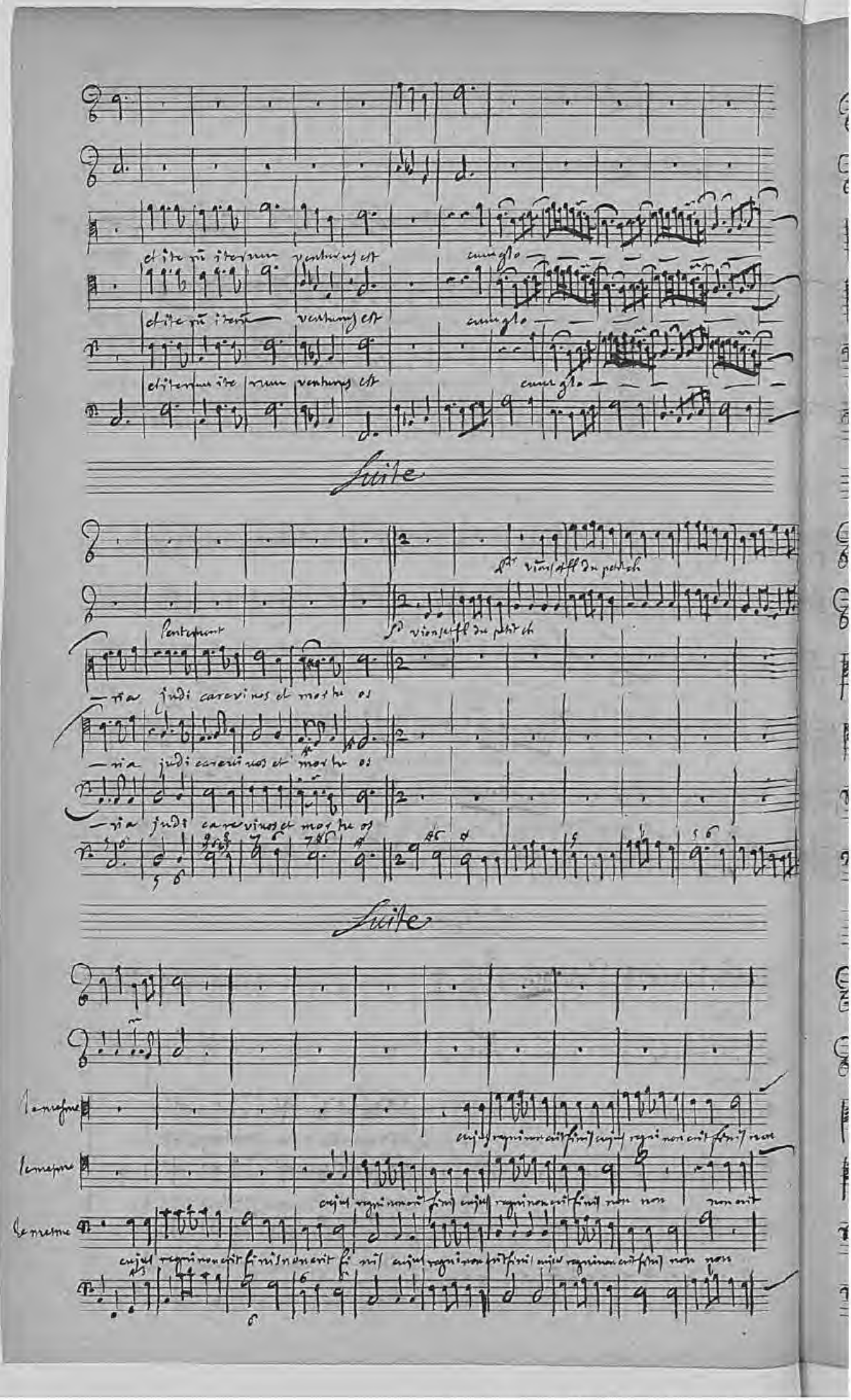

Source gallica.bnf.fr / Bibliothèque nationale de France

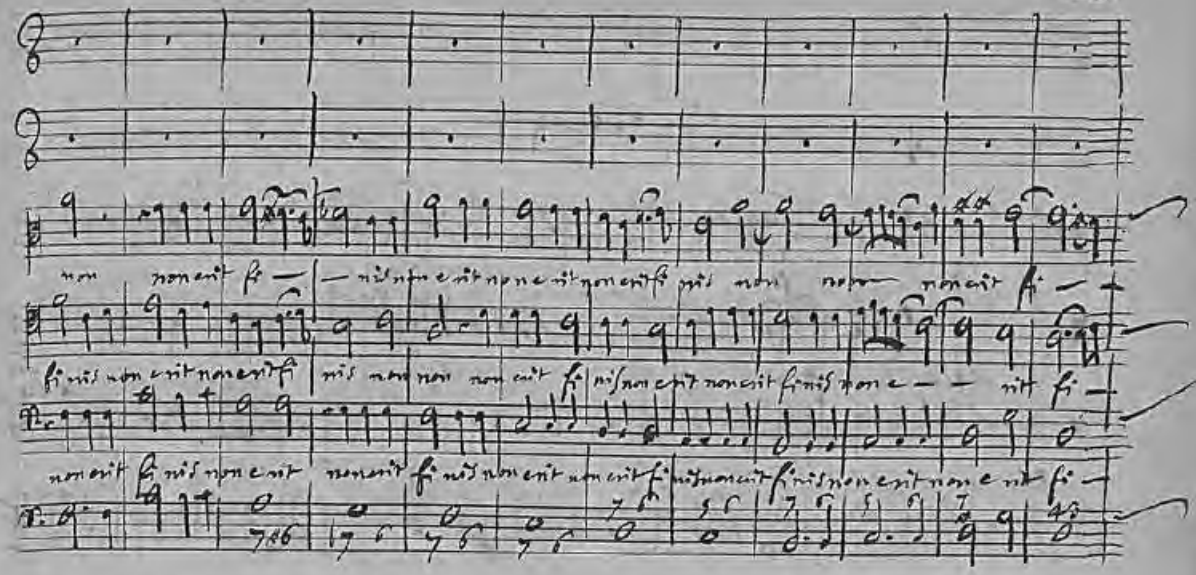

Suite

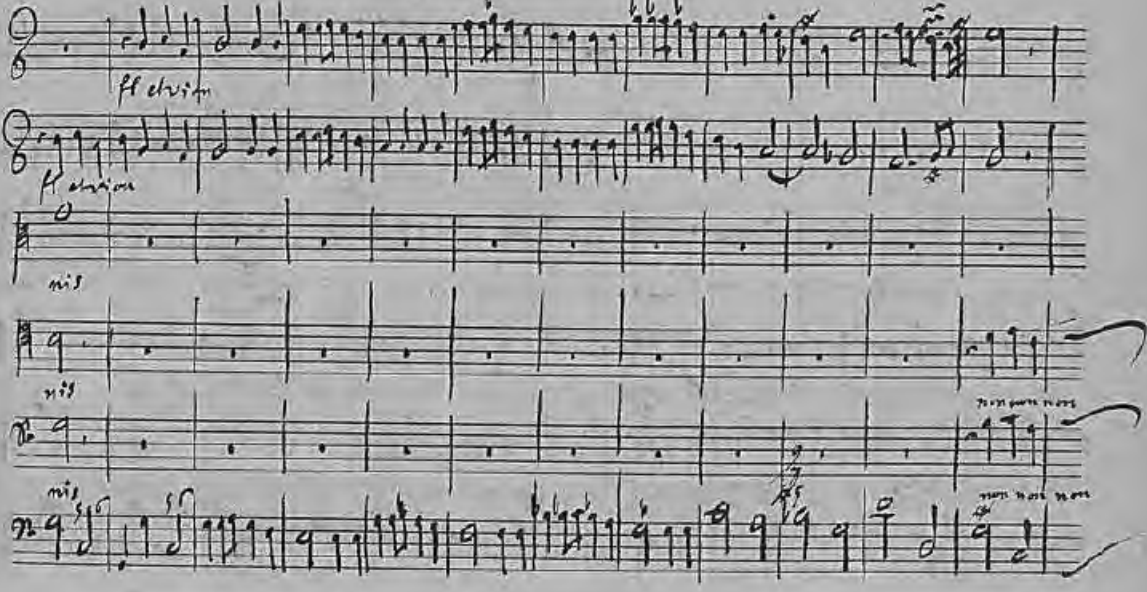

Suite

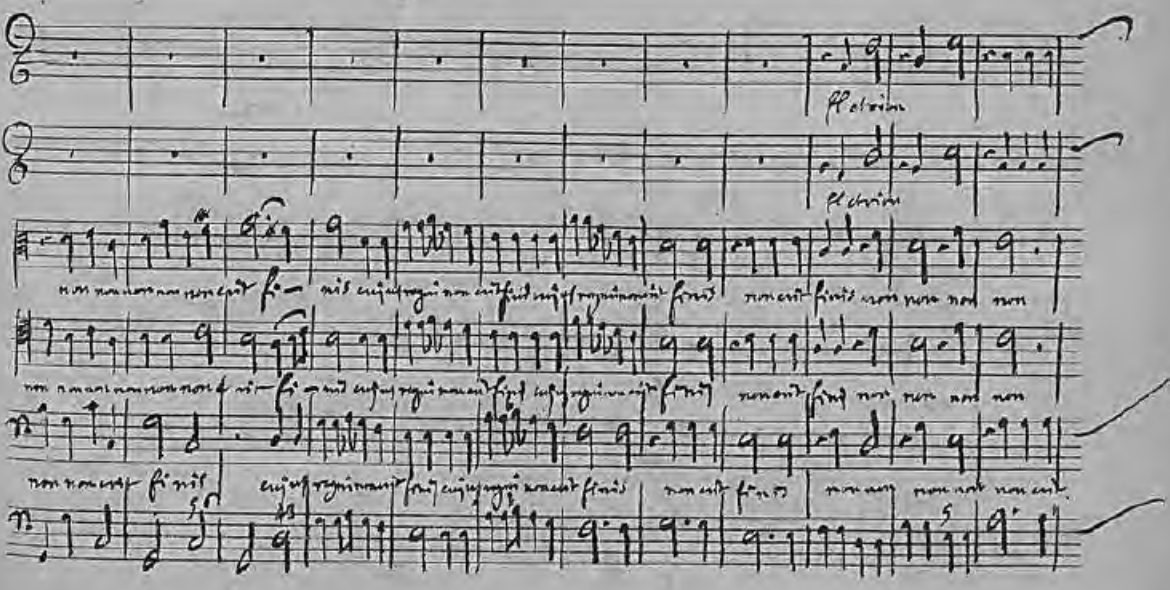

Source gallica.bnf.fr / Bibliothèque nationale de France

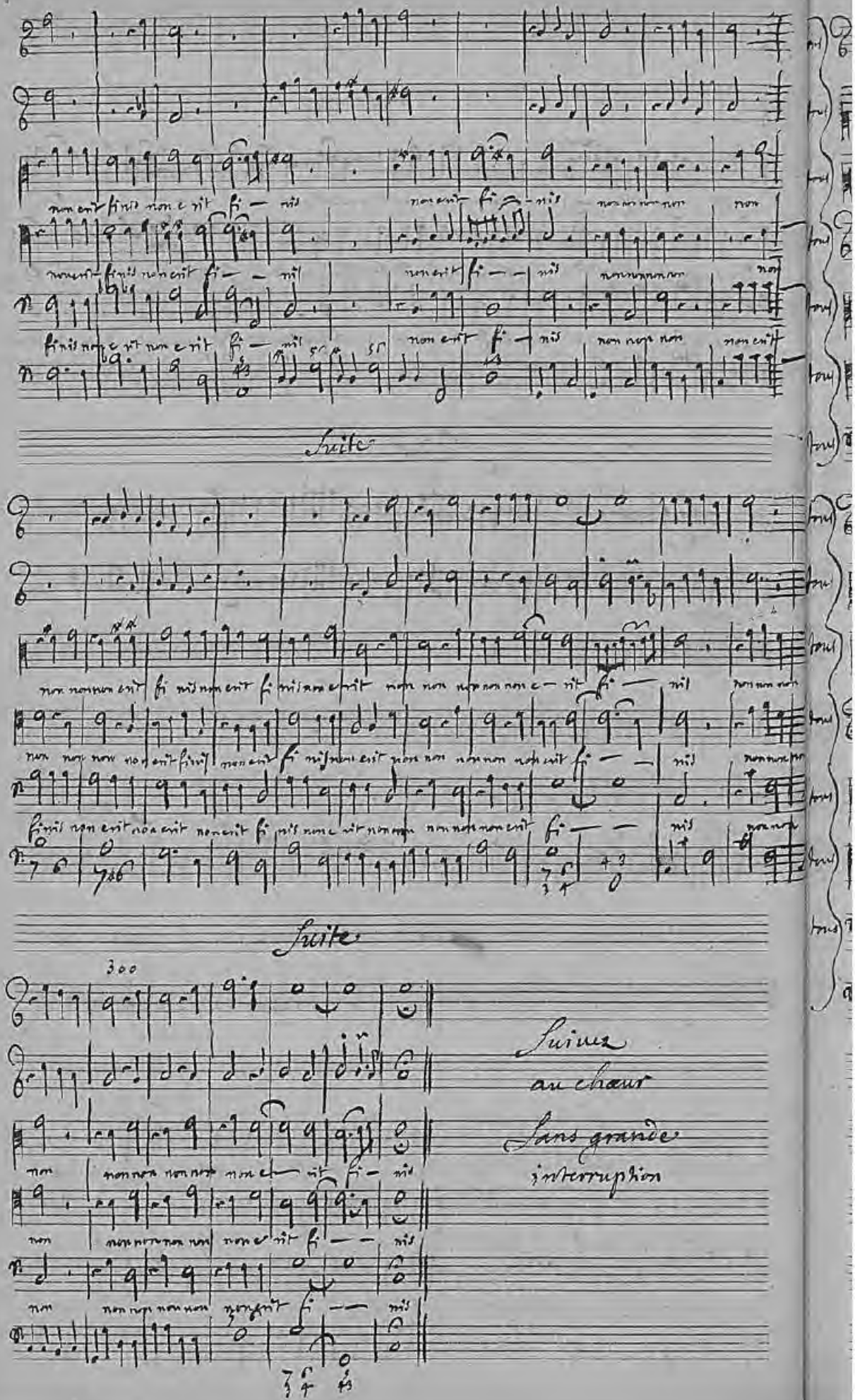

Source gallica.bnf.fr / Bibliothèque nationale de France

tous fletvions du Pr ch.

tous

tous

tous

tous

qui ex patre fili o que pro ce dit qui cũ patre et filio simul adora tur

tous

qui ex patre fili o que pro ce dit qui cũ patre et filio simul adora tur

tous

qui ex patre fili o que pro ce dit qui cũ patre et filio simul adora tur

tous

qui ex patre fili o que pro ce dit qui cũ patre et filio simul adora tur

tous

tous

tous

tous

et in spiritũ sancti dñũ et uiuifi can - tem qui cũ patre et filio simul adora tur et conglorifi

tous

et in spiritũ sancti dñũ et uiuifi can tem qui cũ patre et filio simul adora tur et conglorifi

tous

et in spiritũ sancti dñũ et uiuifi can tem qui cũ patre et filio simul ado ra tur et conglorifi

tous

et in spiritũ sancti dñũ et uiuifi can tem qui cũ patre et filio simul ado ra tur et conglorifi

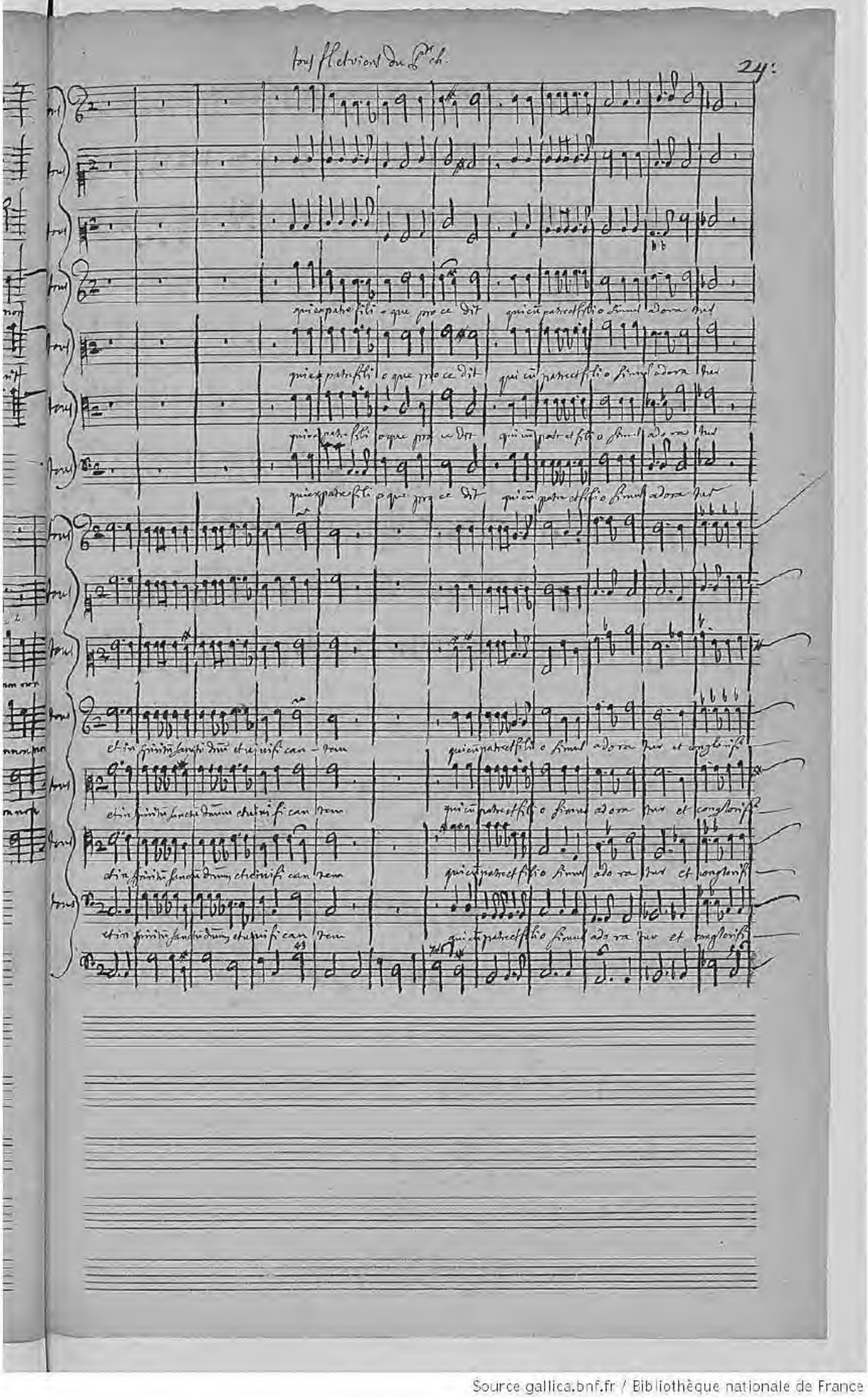

Source gallica.bnf.fr / Bibliothèque nationale de France

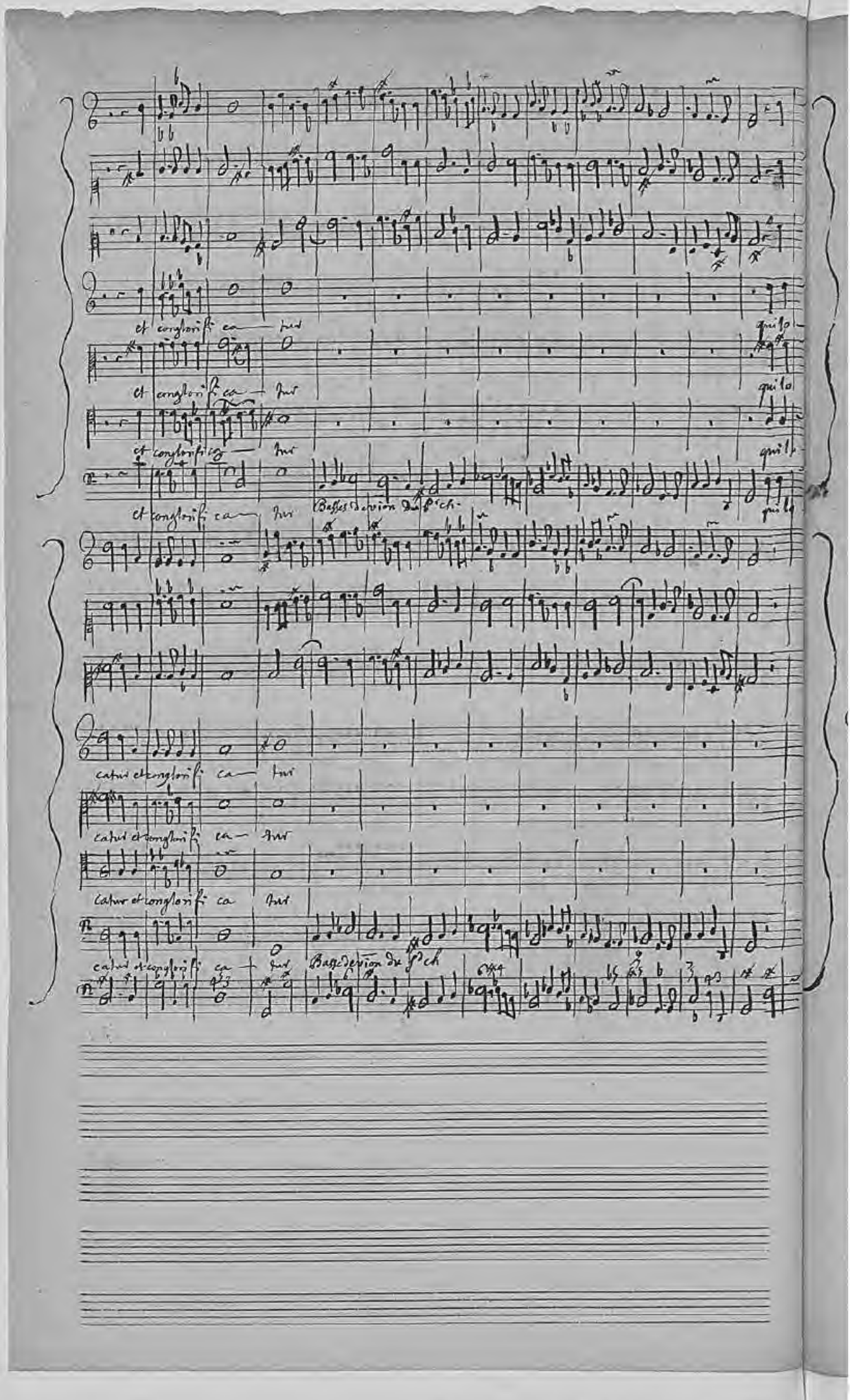

Source gallica.bnf.fr / Bibliothèque nationale de France

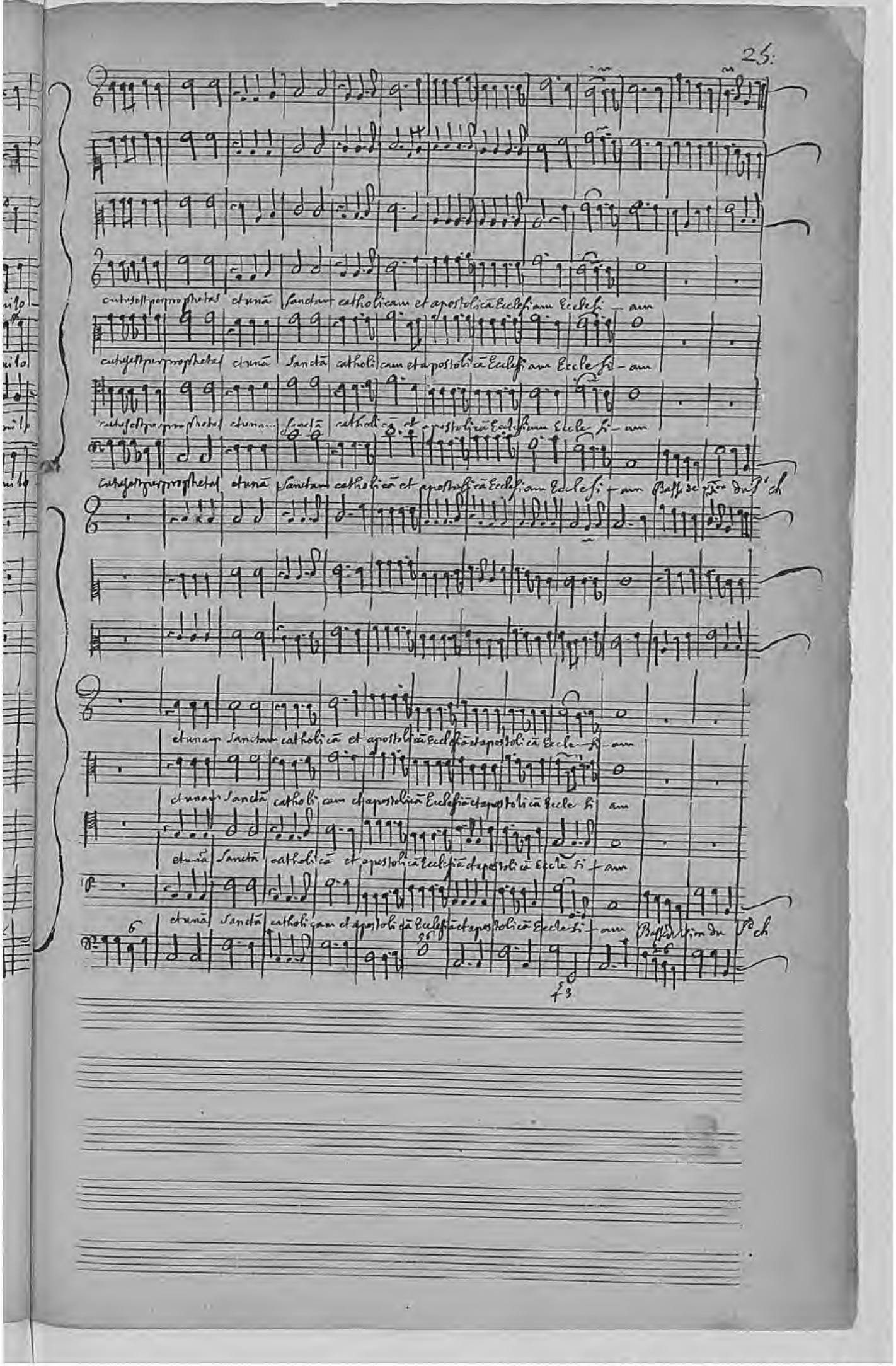

Source gallica.bnf.fr / Bibliothèque nationale de France

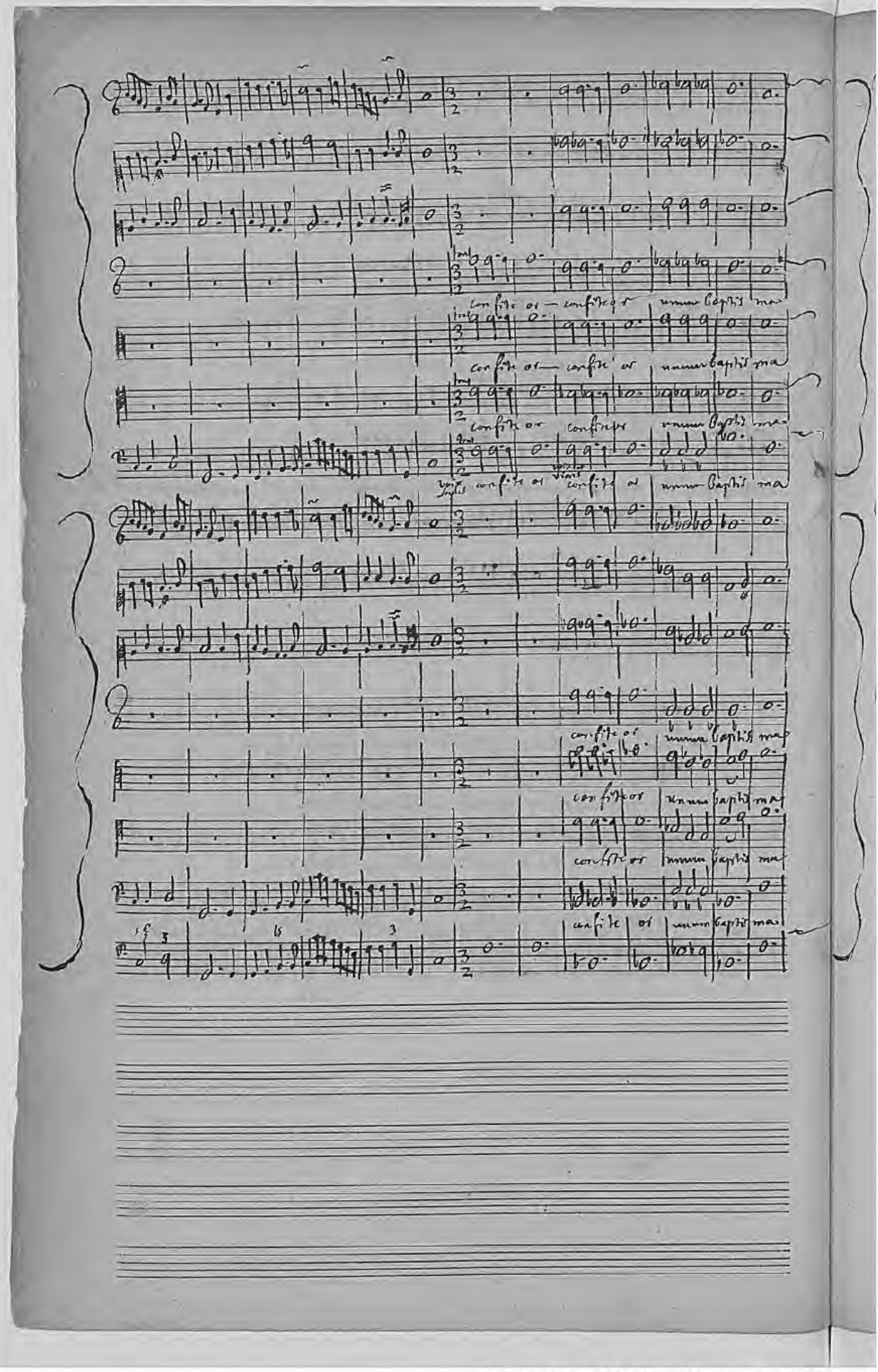

Source gallica.bnf.fr / Bibliothèque nationale de France

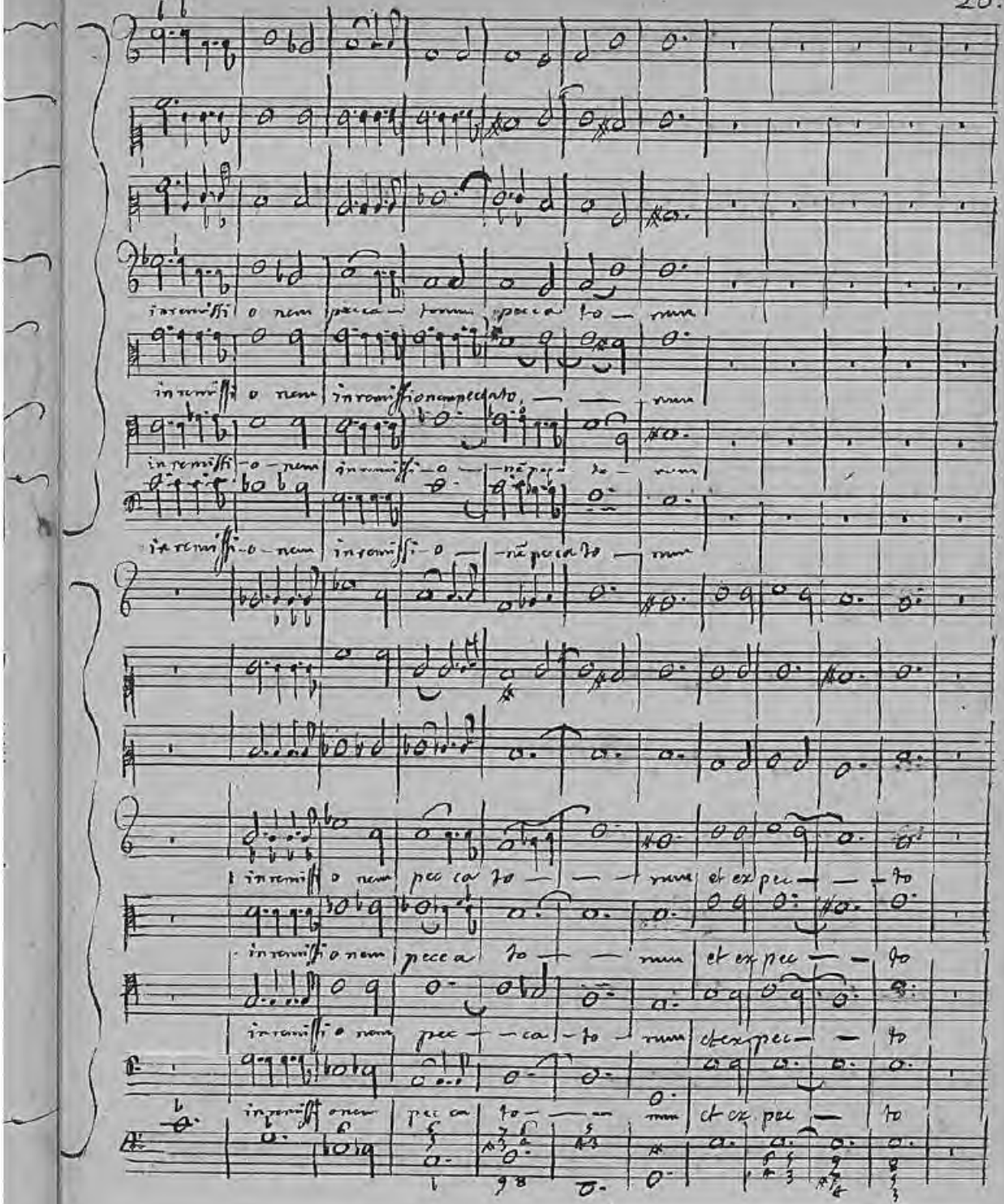

Source gallica.bnf.fr / Bibliothèque nationale de France

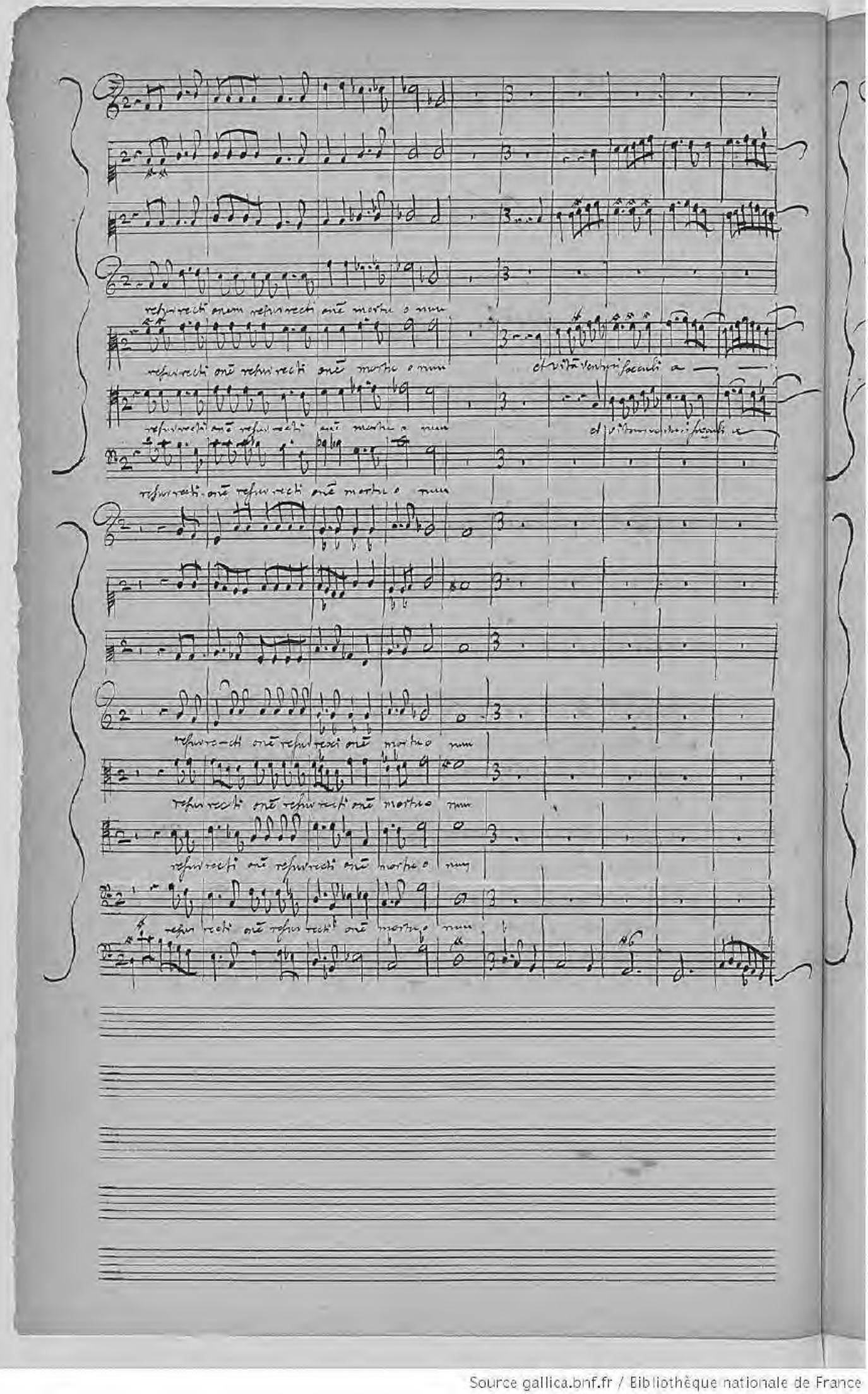

Source gallica.bnf.fr / Bibliothèque nationale de France

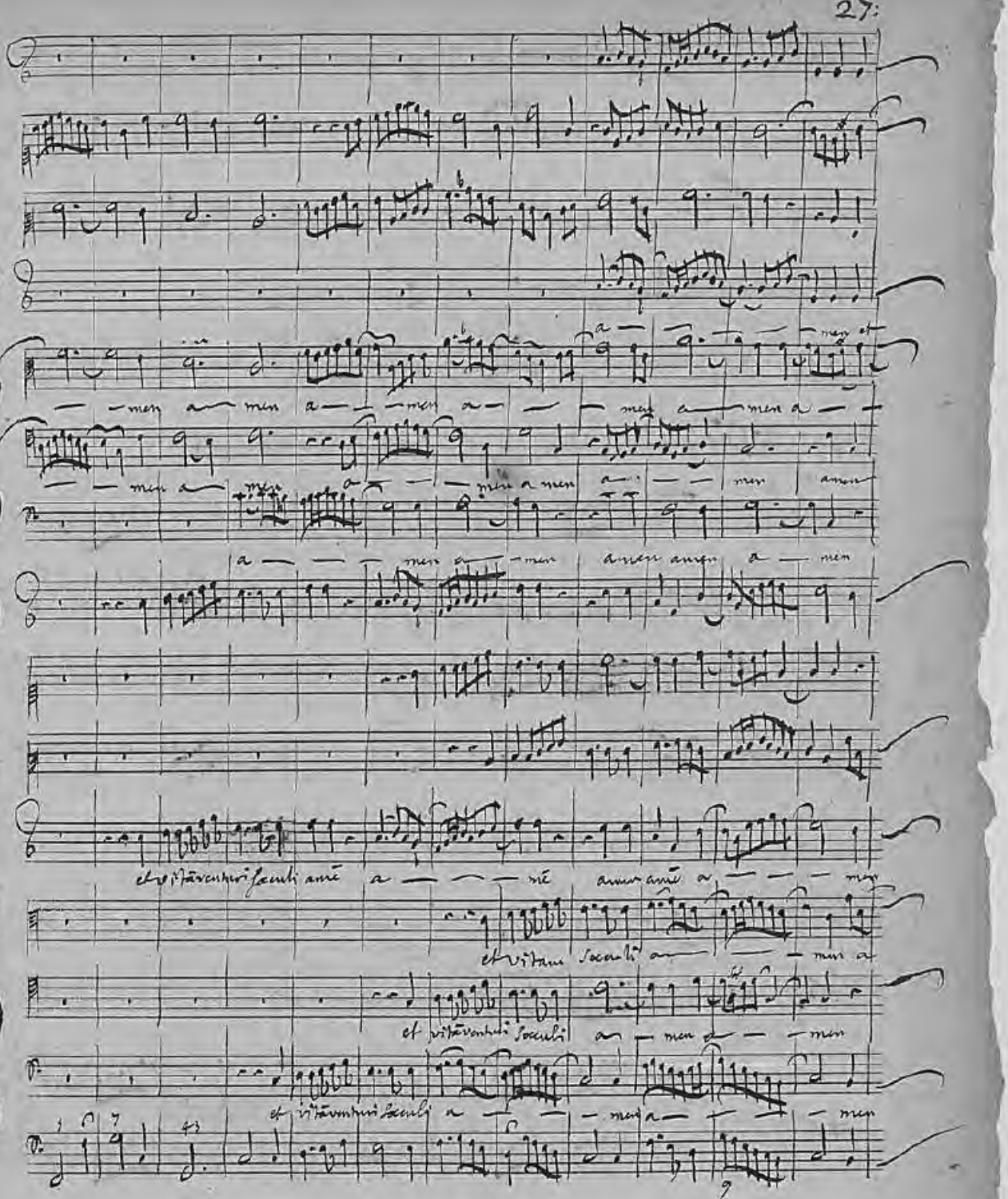

Source gallica.bnf.fr / Bibliothèque nationale de France

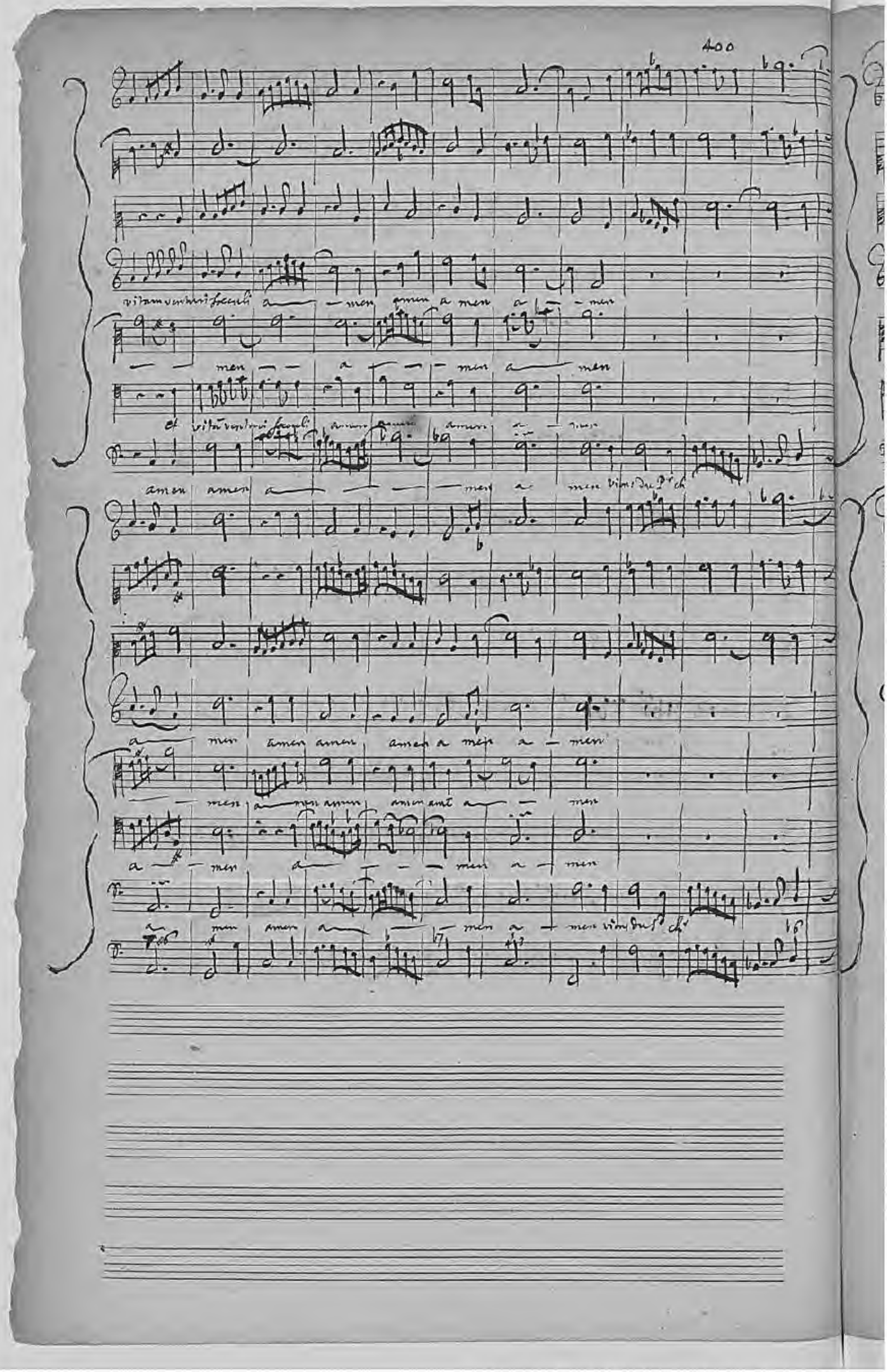

Source gallica.bnf.fr / Bibliothèque nationale de France

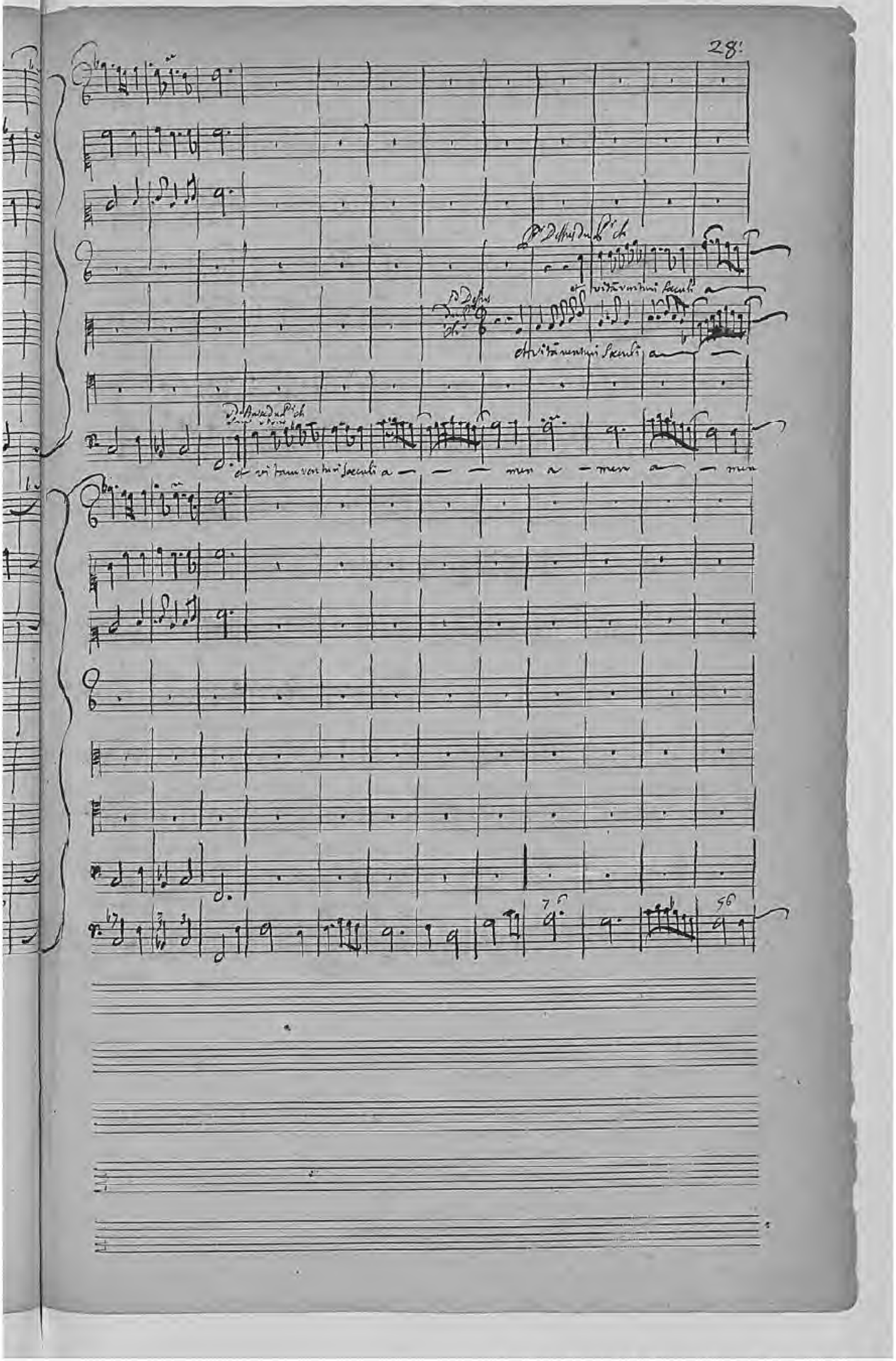

Source gallica.bnf.fr / Bibliothèque nationale de France

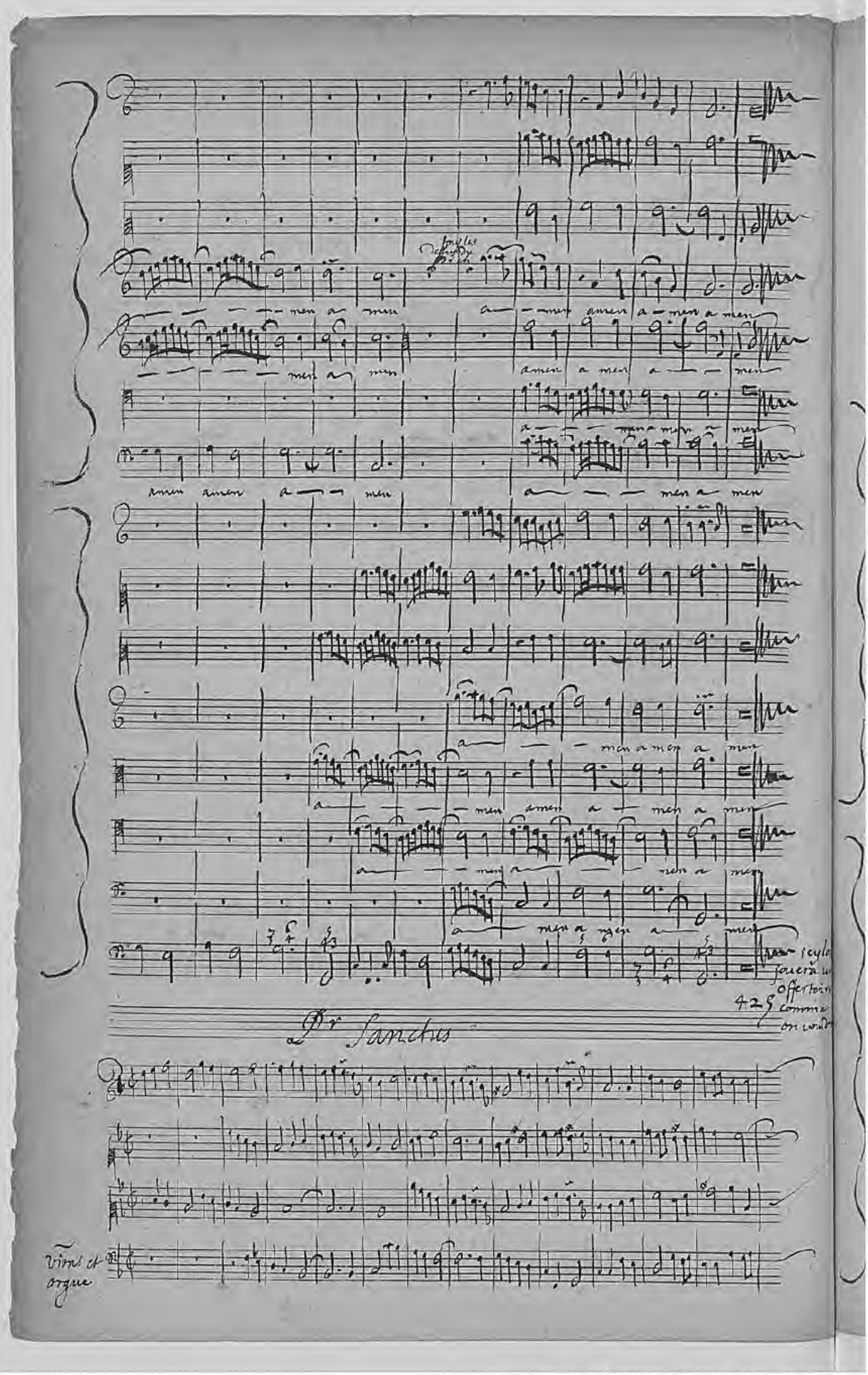

Source gallica.bnf.fr / Bibliothèque nationale de France

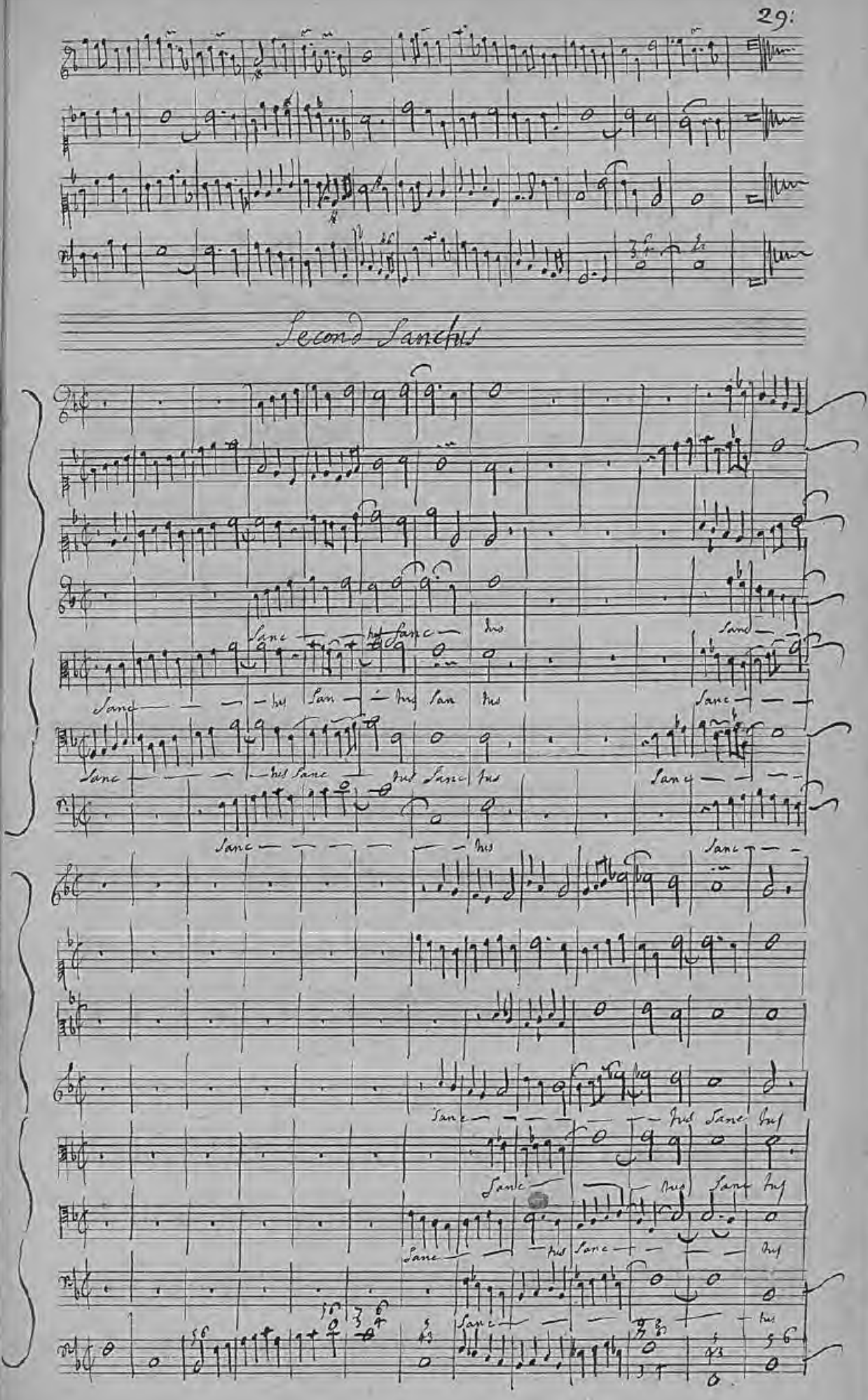

Source gallica.bnf.fr / Bibliothèque nationale de France

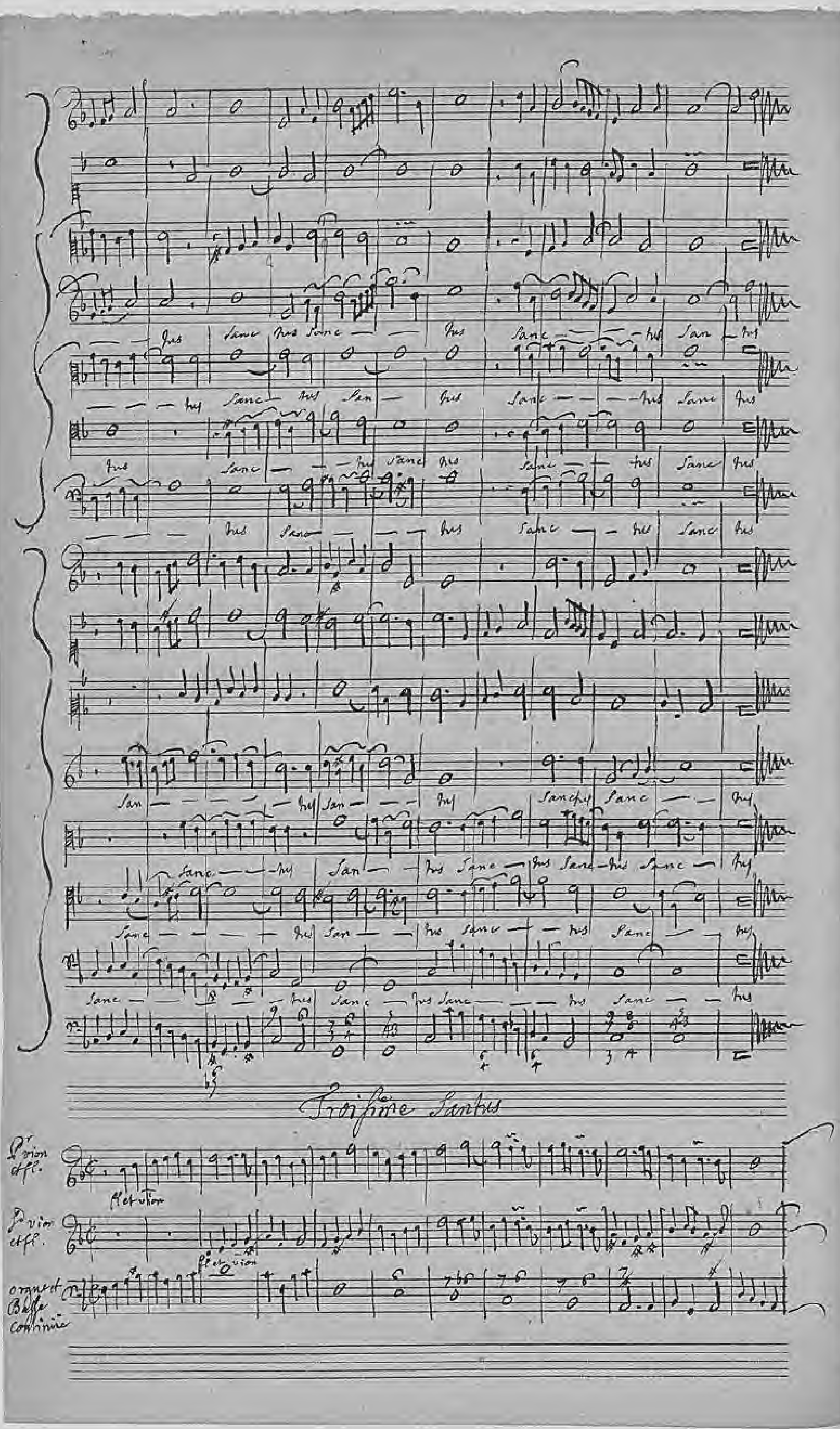

Sanc tus
Troisième Sanctus
1.er vion et fl.
2.d vion et fl.
orgue et Basse continue

Passez a laize a la suite

pleni sunt coeli et ter — ra pleni sunt coeli et ter — ra et — ter — ra

pleni sunt coeli et ter — ra pleni sunt coeli et — ter — ra et — ter — ra

pleni sunt coeli et ter ra pleni sunt coeli et ter ra et — ter — ra

pleni sunt coeli et ter — ra et — ter — ra

pleni sunt coeli et ter — — — ra

pleni sunt coeli et ter — ra

pleni sunt coeli et — ter ra

pleni sunt coeli et ter ra

Source gallica.bnf.fr / Bibliothèque nationale de France

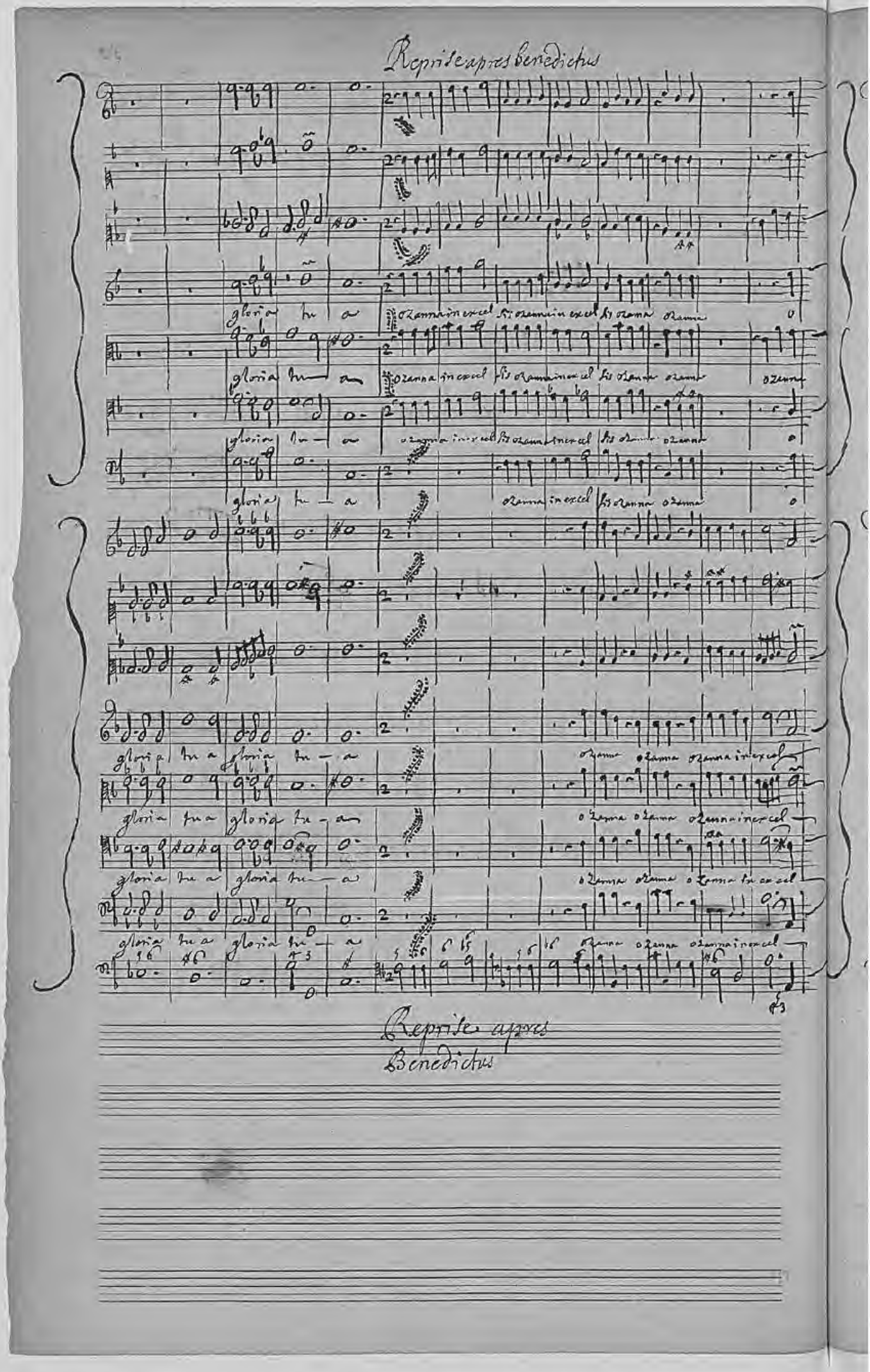

Source gallica.bnf.fr / Bibliothèque nationale de France

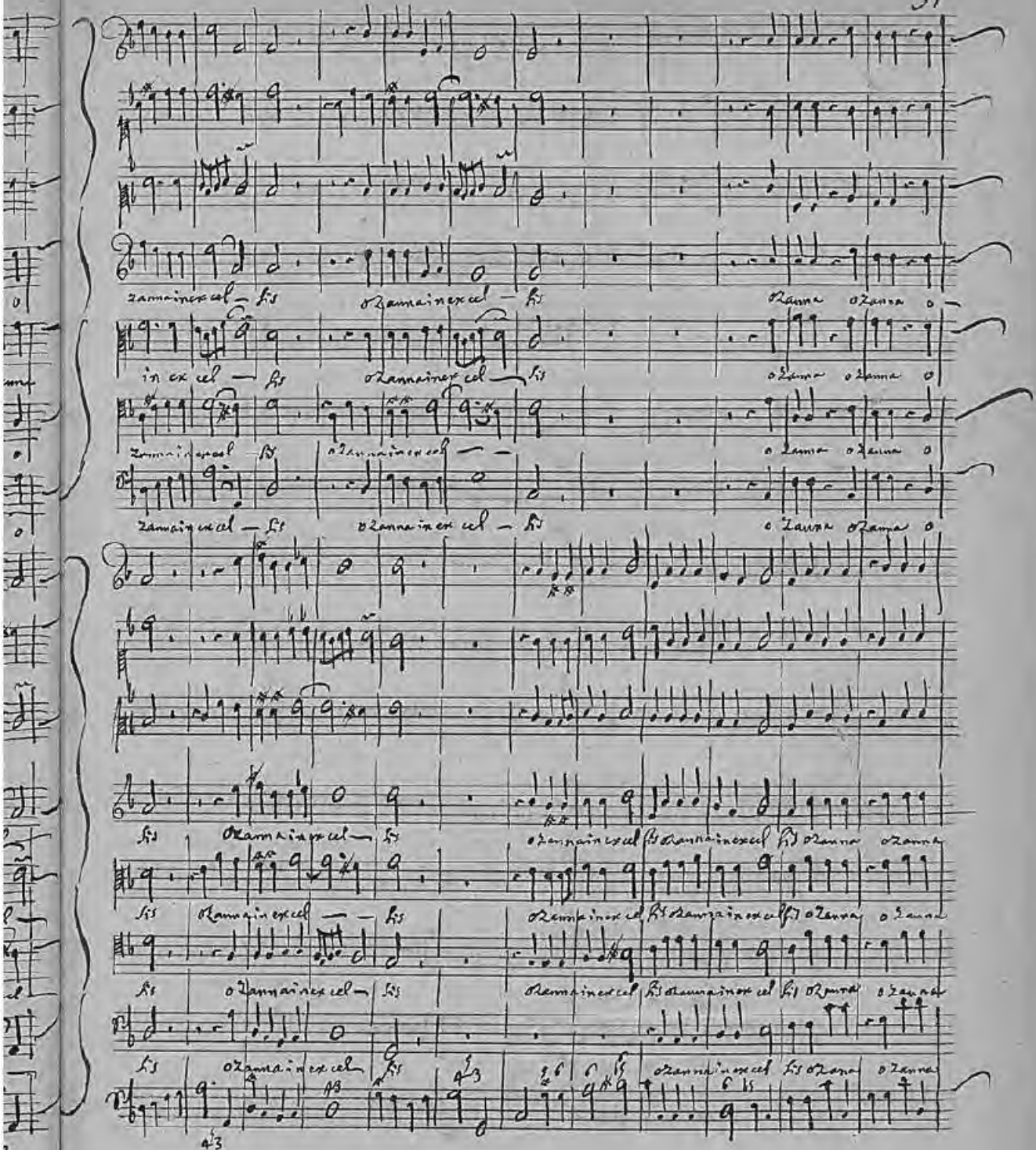

Source gallica.bnf.fr / Bibliothèque nationale de France

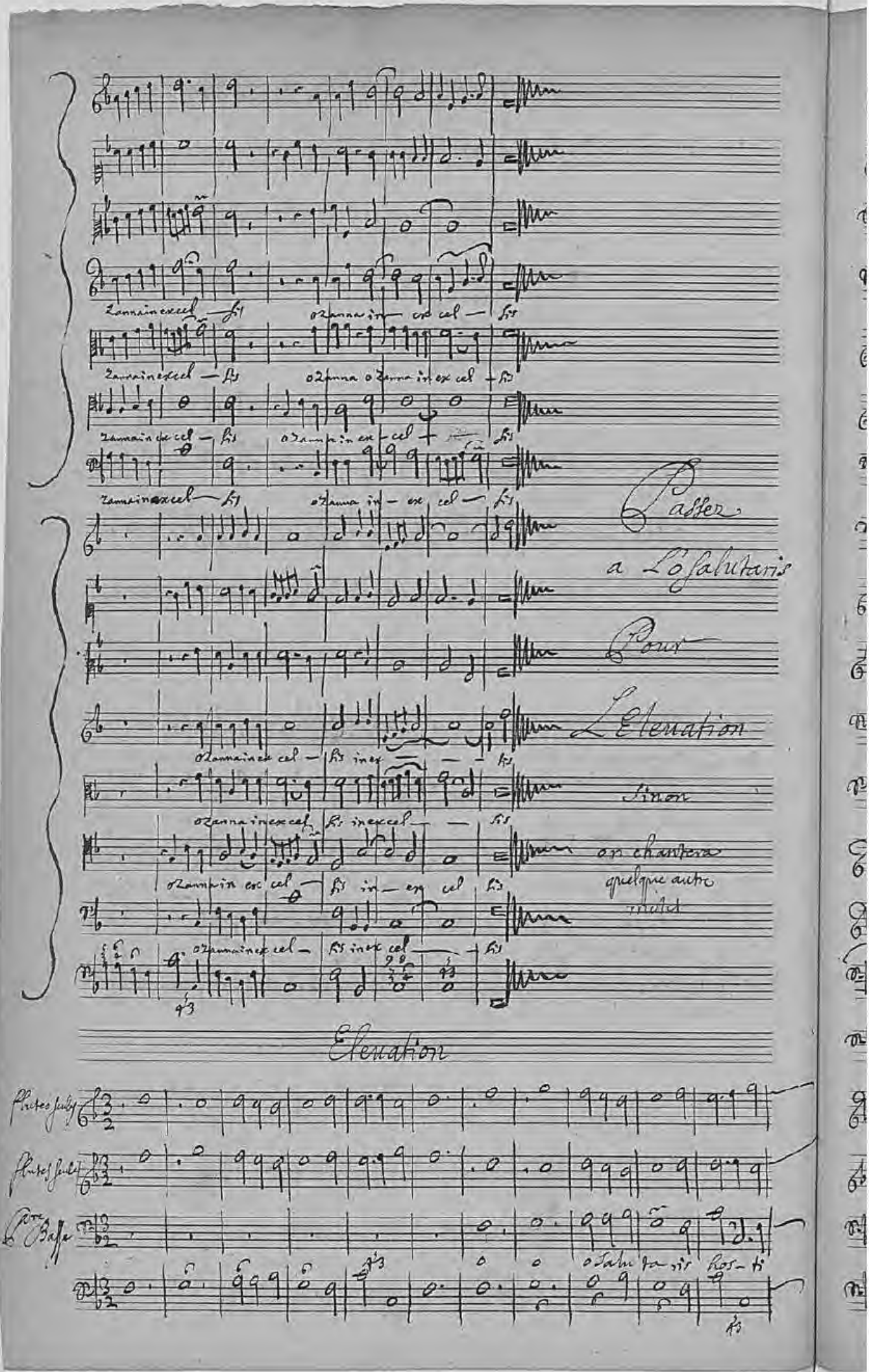

Source gallica.bnf.fr / Bibliothèque nationale de France

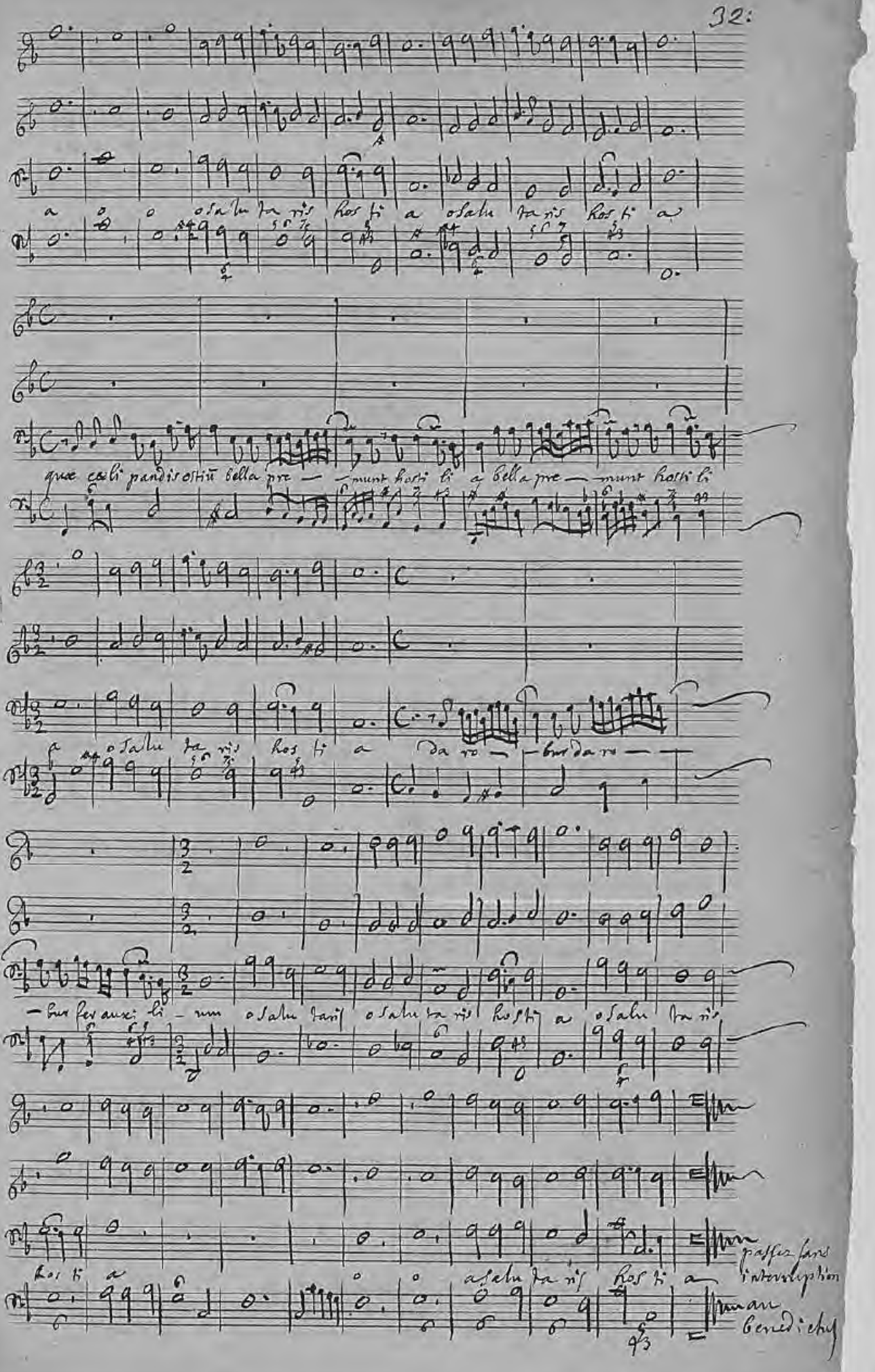

Source gallica.bnf.fr / Bibliothèque nationale de France

Benedictus

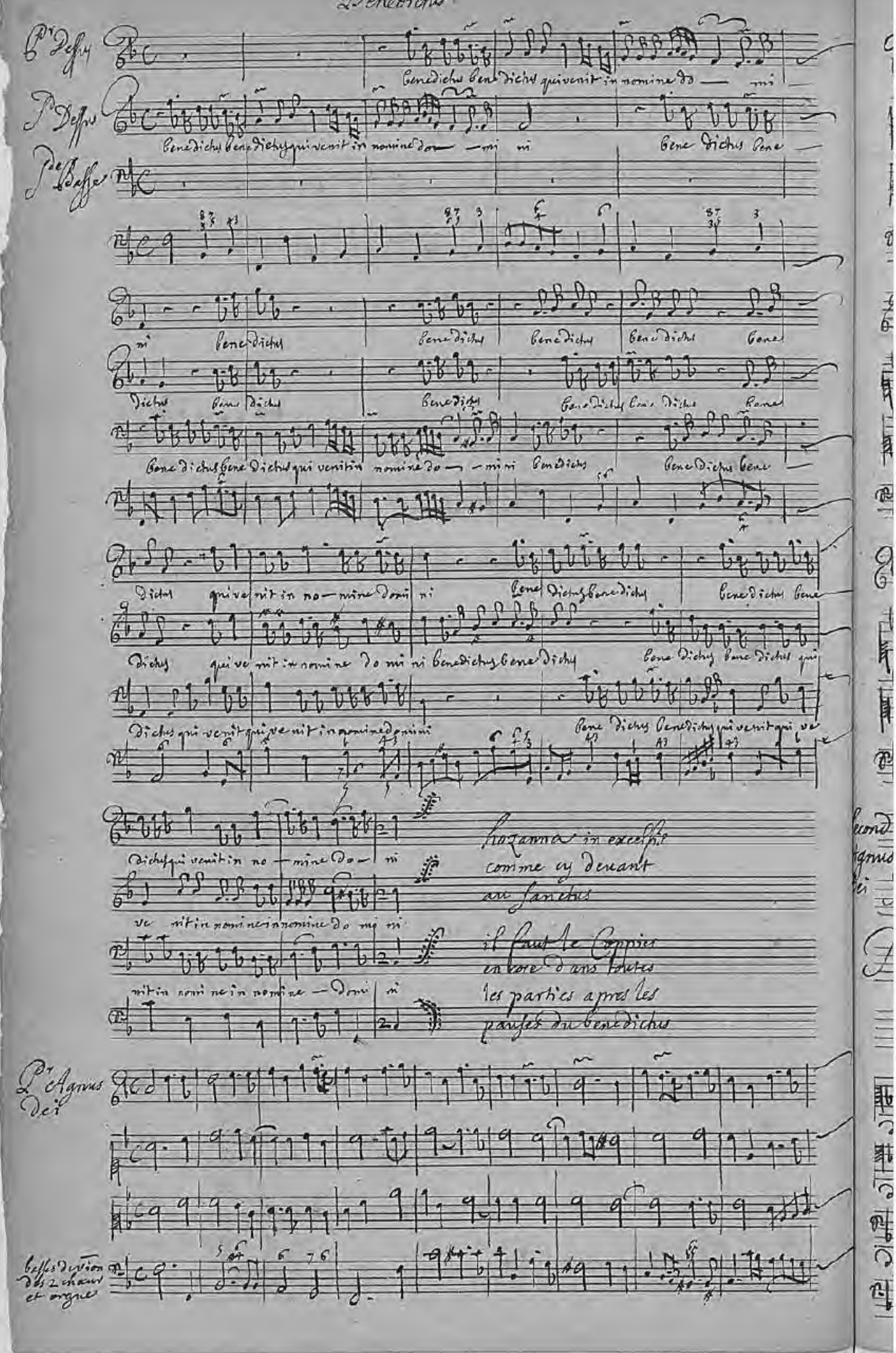

Source gallica.bnf.fr / Bibliothèque nationale de France

Agnus de - i qui tollis peccata mundi qui tollis qui tollis peccata mundi miserere no

agnus de i qui tollis peccata mundi qui tollis qui tollis peccata mundi miserere no

Agnus dei qui tollis peccata mundi qui tollis qui tollis peccata mundi miserere no

di miserere miserere no bis miserere miserere miserere

di miserere miserere no bis miserere miserere miserere no

di miserere miserere no bis qui tollis qui tollis peccata mundi miserere miserere

Source gallica.bnf.fr / Bibliothèque nationale de France

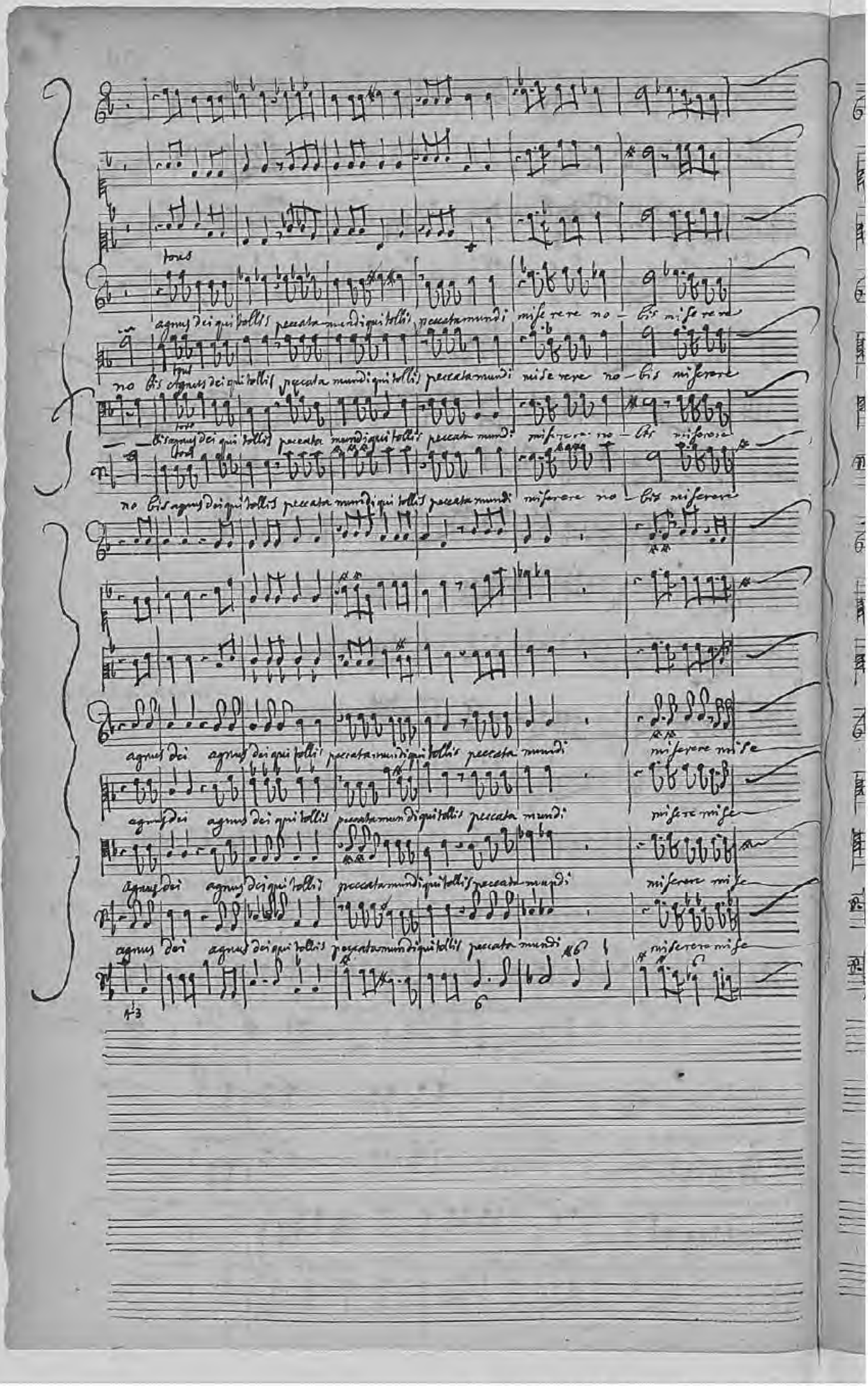

Source gallica.bnf.fr / Bibliothèque nationale de France

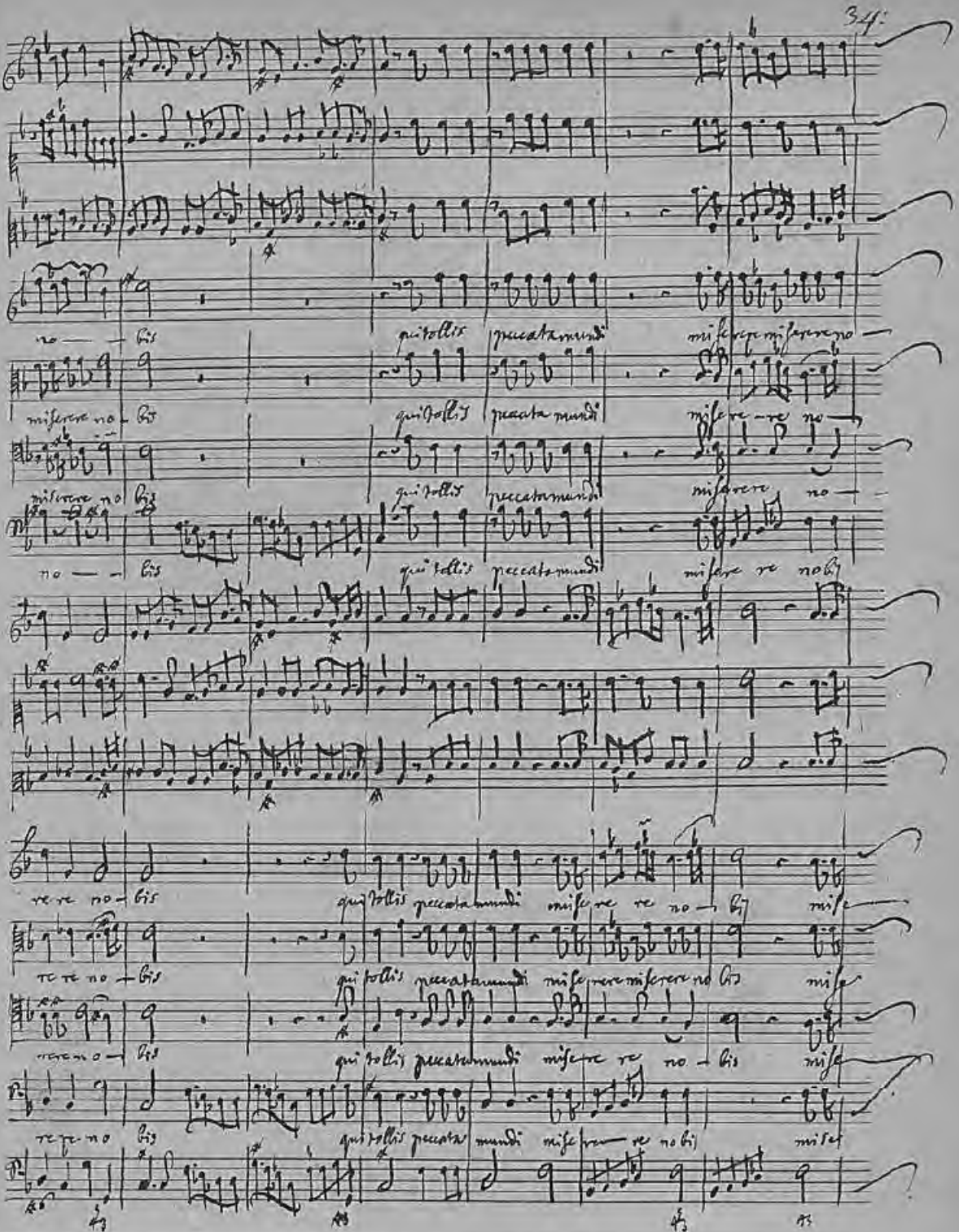

Source gallica.bnf.fr / Bibliothèque nationale de France

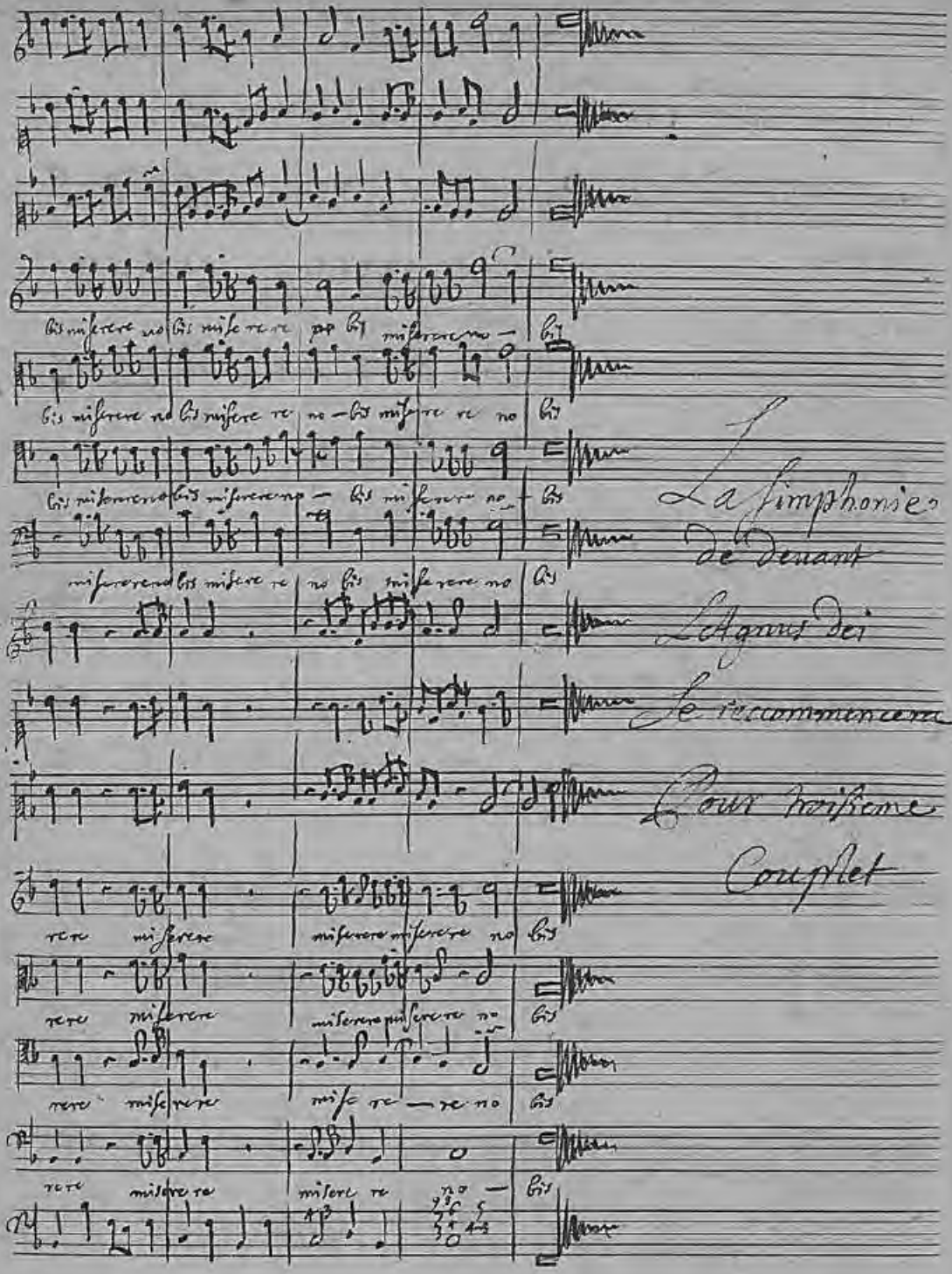

bis miserere no bis mise re re no bis miserere no — bis

bis miserere no bis misere re no — bis mise re re no bis

bis miserere no bis miserere no — bis miserere no — bis

miserere no bis misere re no bis miserere no bis

La simphonie de devant L'Agnus dei se reccommencera Pour troisieme Couplet

rere miserere miserere miserere no bis

rere miserere miserere miserere no bis

rere miserere mise re — re no bis

rere misere re misere re no — bis

Suivez a l'autre Cahyer

Prelude pour le dne Salvum